Please enter URL https://www.mstcecommerce.com to get the following webpage:

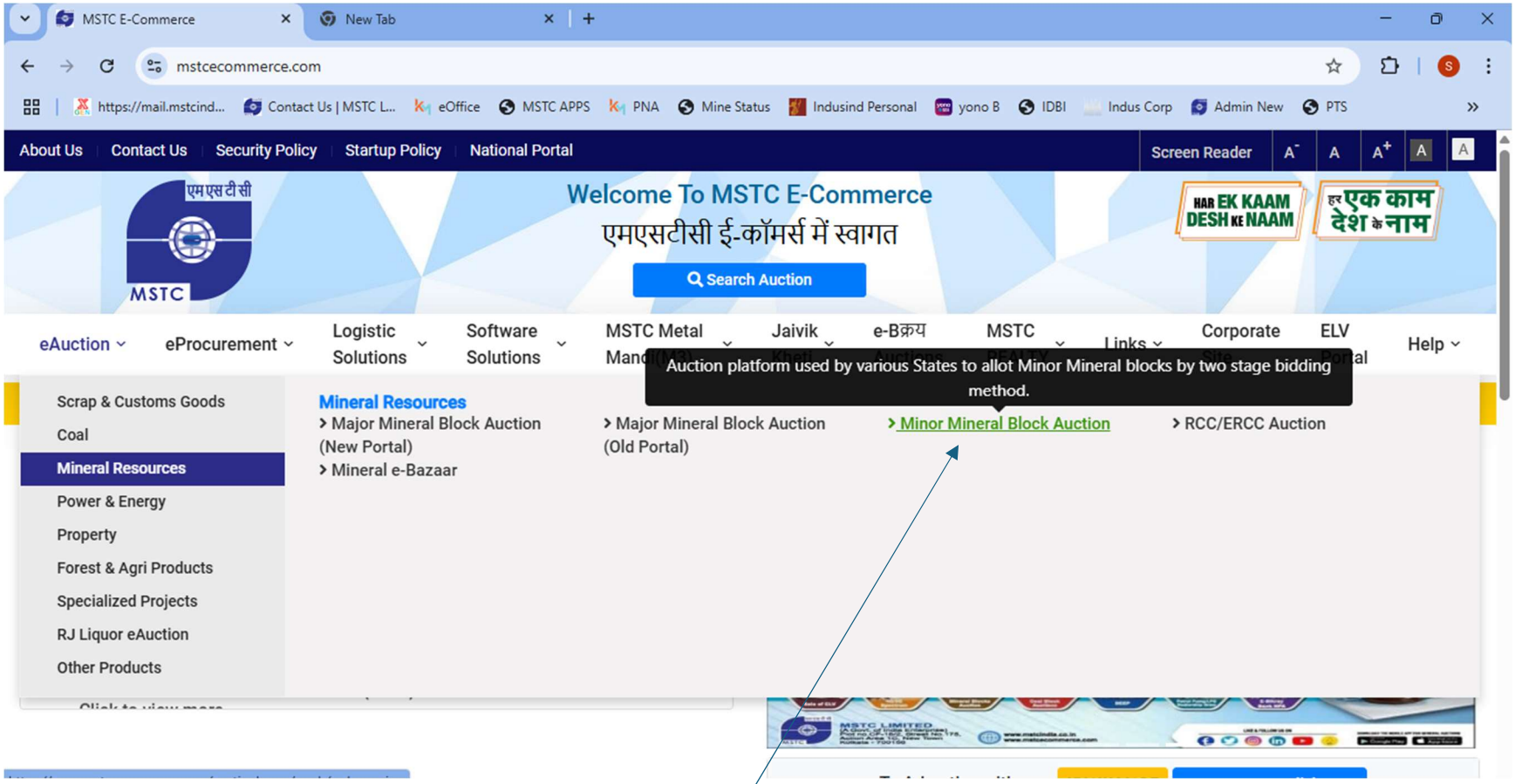

Please click on **eAuction -> Mineral Resources -> Minor Mineral Block Auction** as shown above.

This will give you the page shown below. Please click on **Selection of MDO for Madhya Pradesh Sand Groups** to proceed.

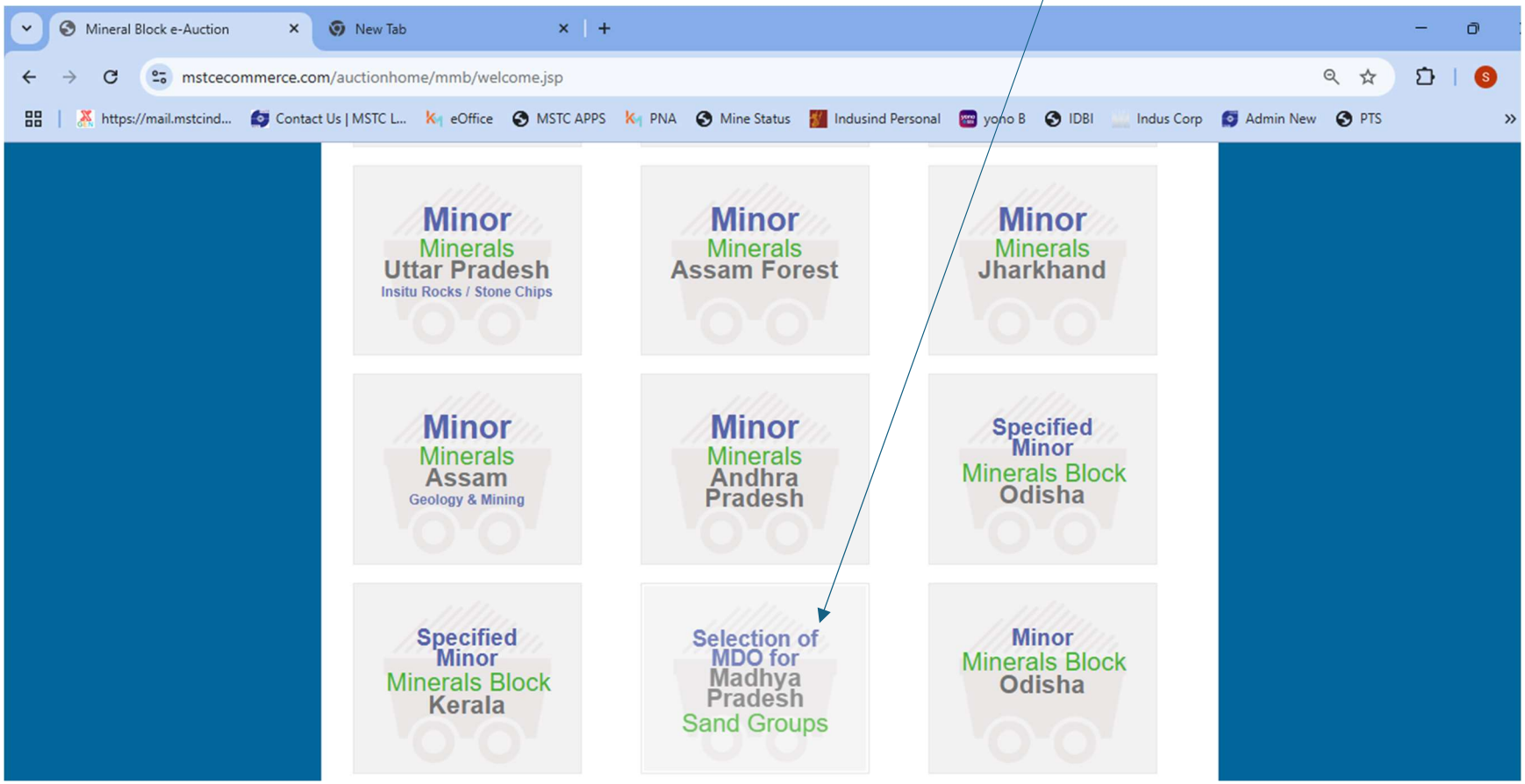

System will automatically prompt if your Settings are incorrect. Please follow the instructions shown on screen to complete the settings.

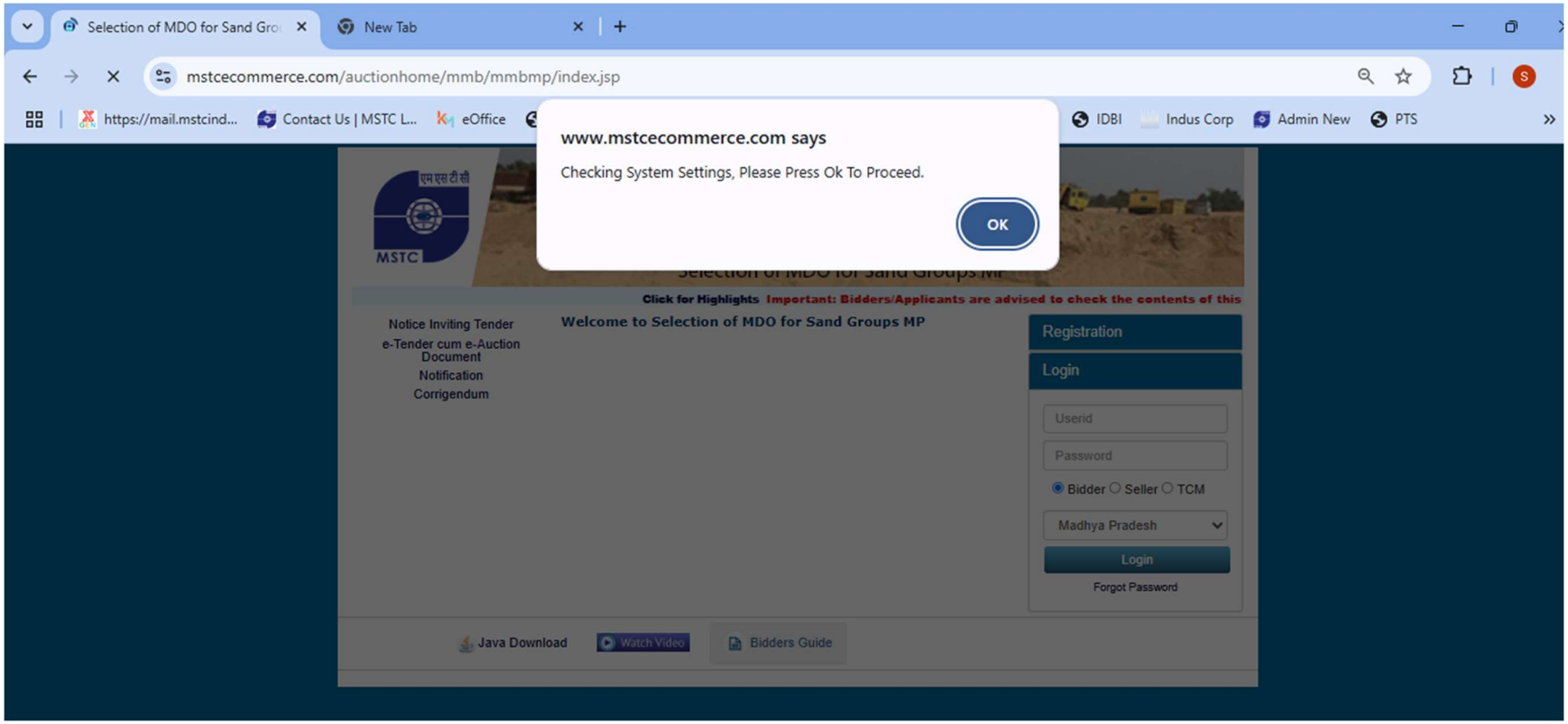

There are only three settings to be done as shown in the page below.

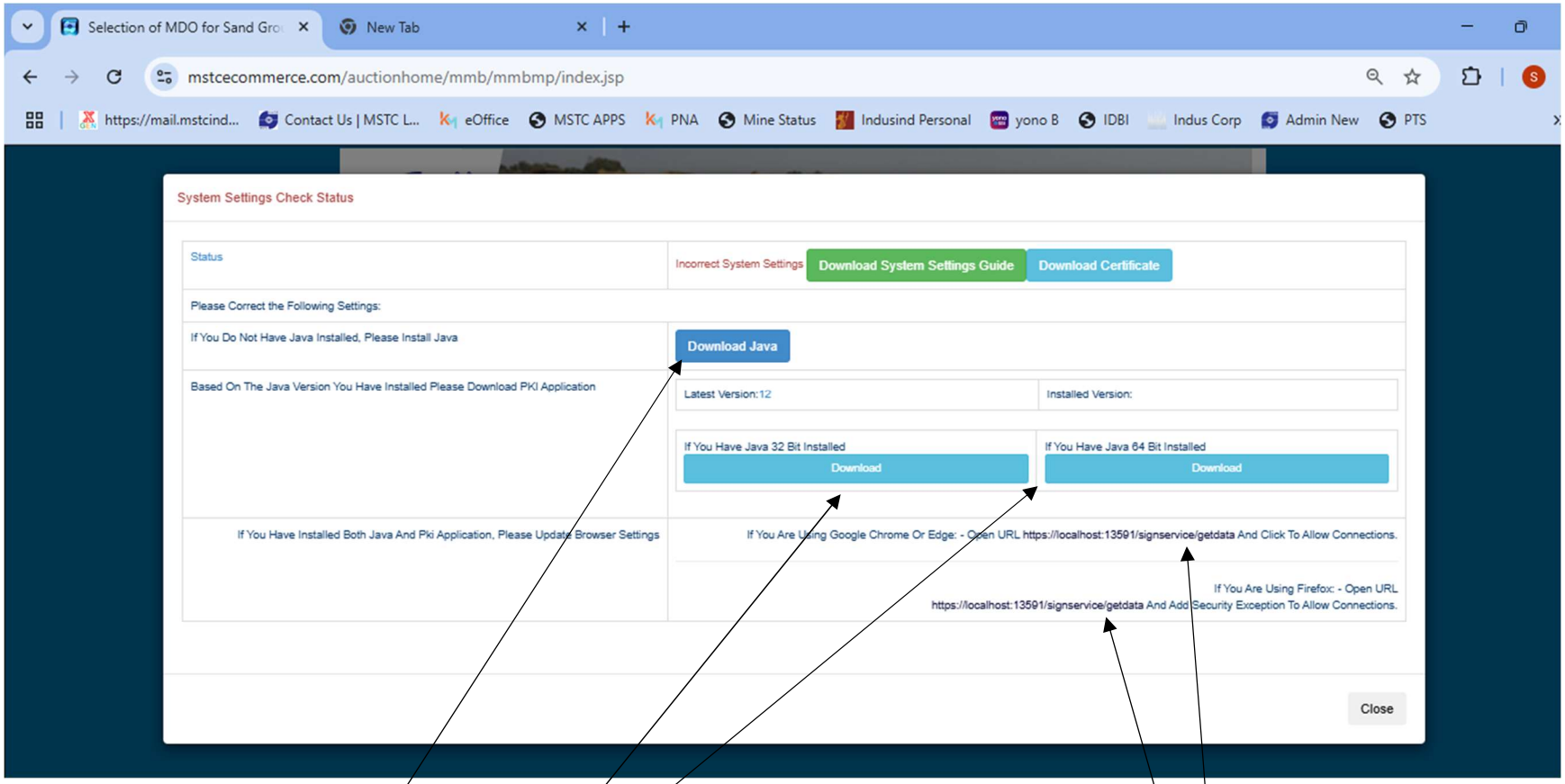

1. Download and Install **Java**.
2. Based on the java version as explained below, you need to download and install the PKI Component Application in 32 or 64 bit. Click on **Download button of appropriate PKI application**, open downloaded file and click on Install.
3. Based on which browser you are using i.e. Chrome or Edge or Firefox please **click on the appropriate link** as shown above. In case the application is running successfully, it will give a Success message popup.

After installing you can go to Start Menu and type Java to check it. Click on the configure Java Button, then Java tab on top and then on View to check which version of Java you have. X86 is the 32 bit version and X86_64 is the 64 bit version. Press ok to close Java.

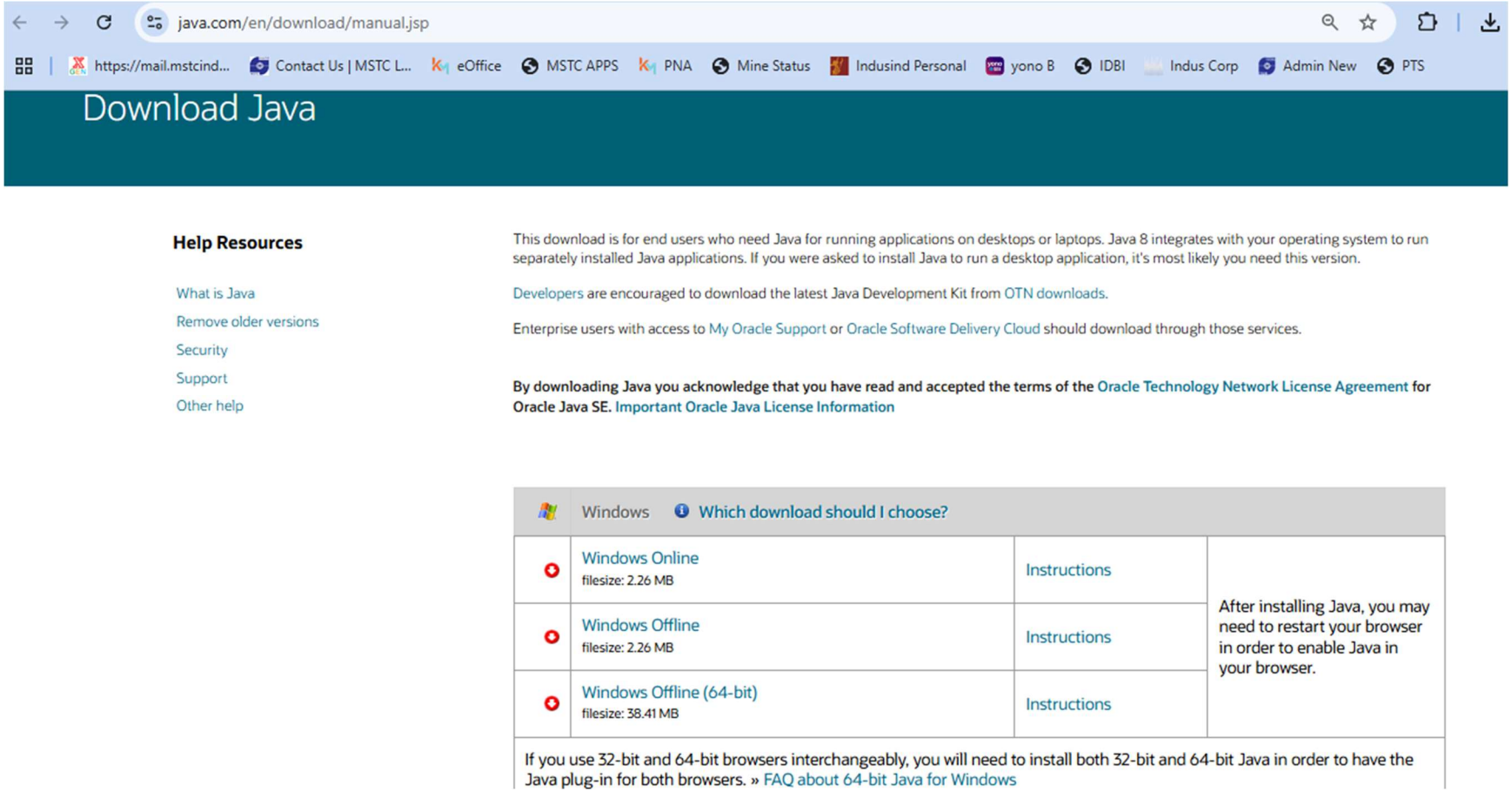

Click on the configure Java Button, then Java tab on top and then on View to check which version of Java you have.

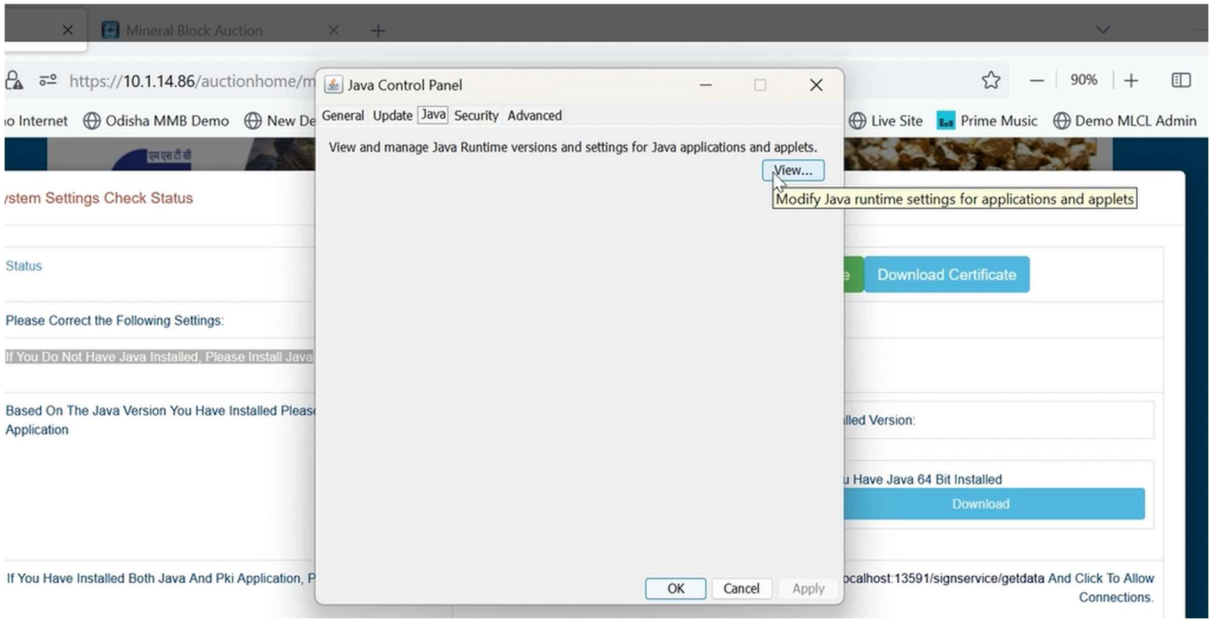

X86 is the 32 bit version and X86_64 is the 64 bit version.

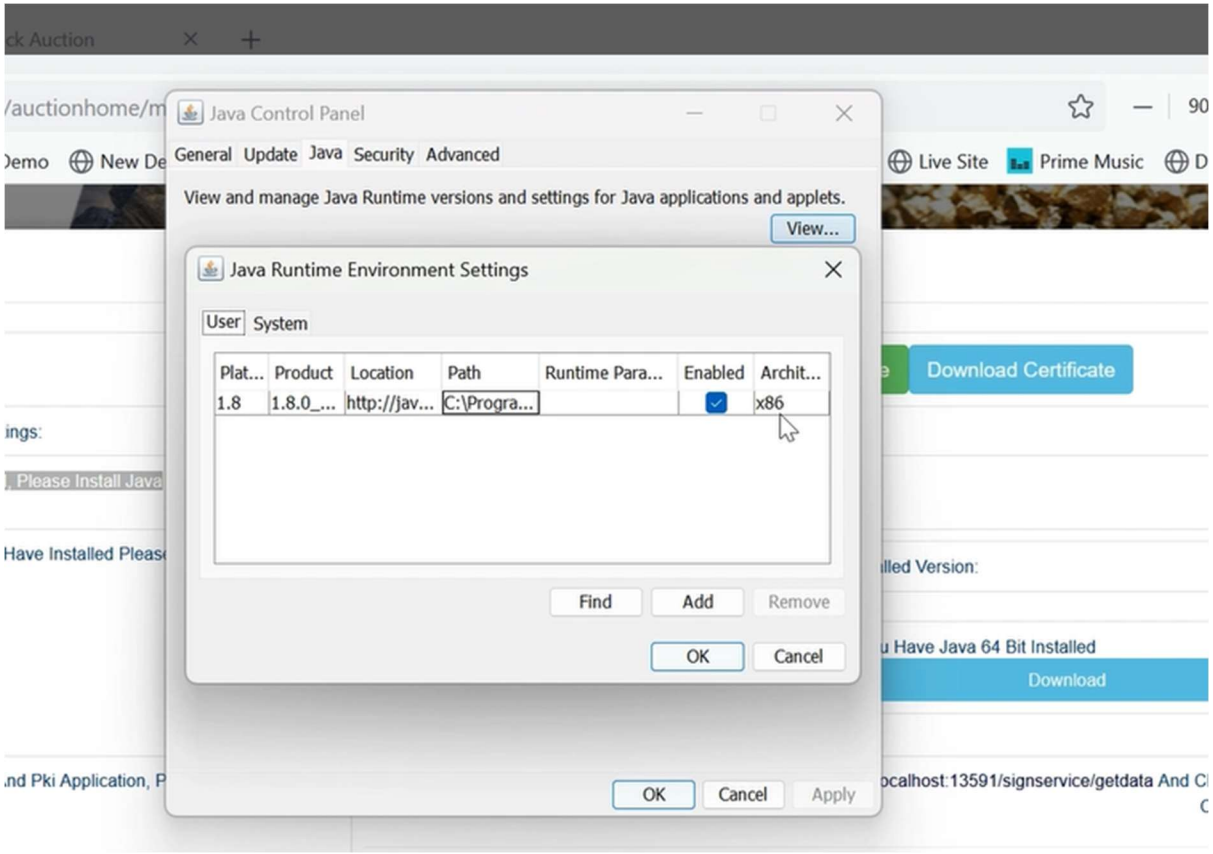

Download System Setting Guide and follow instructions given therein to properly install and run PKI Component Application.

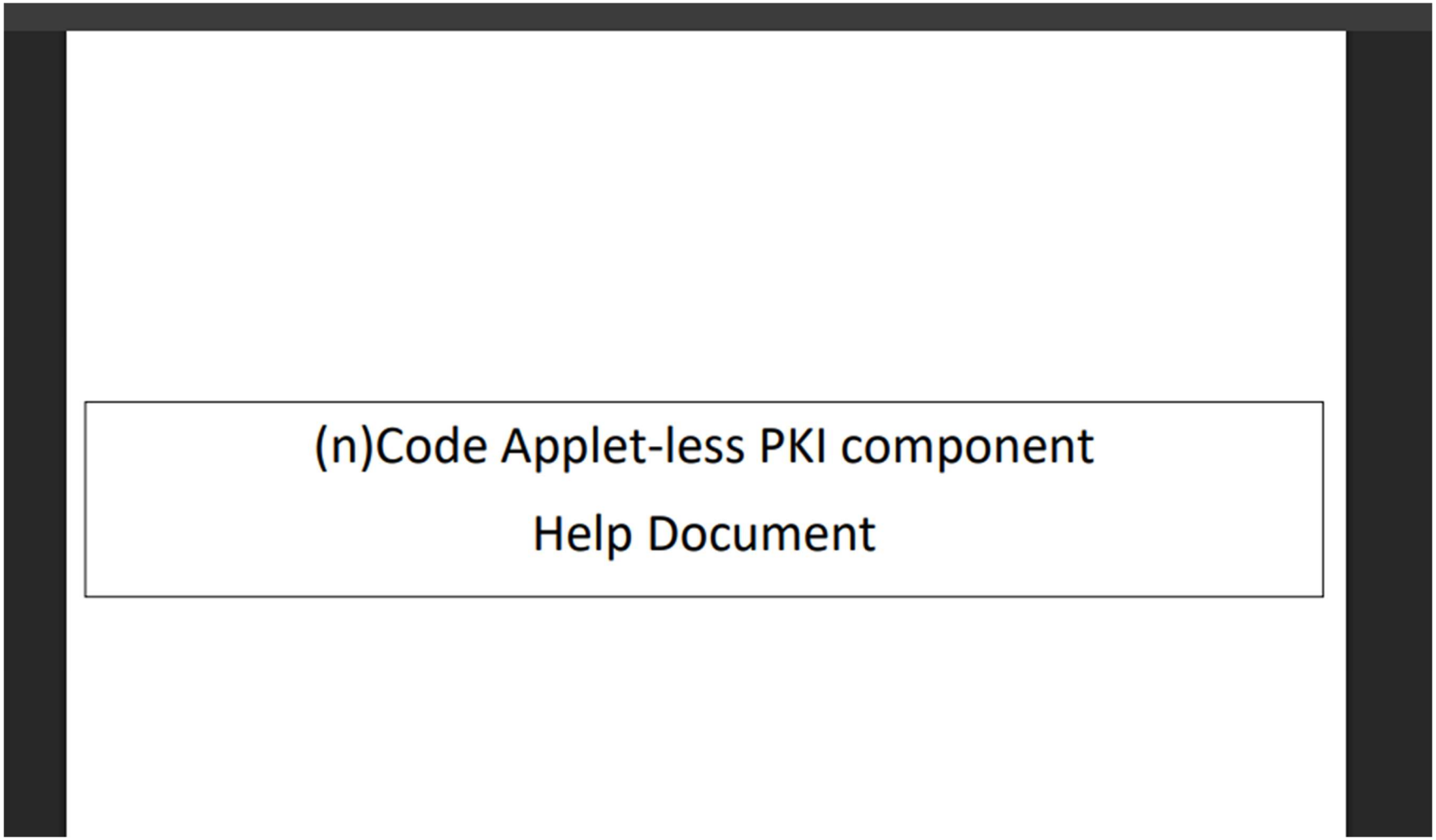

Click on **nCodePKIComponent** setup, popup will be shown as below

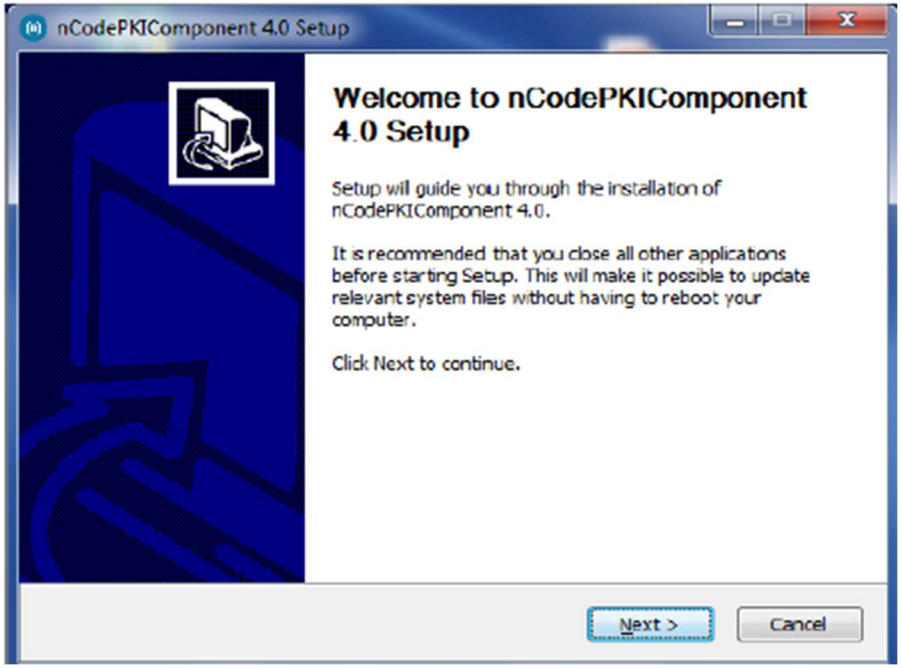
nCodePKIComponent 4.0 Setup
Welcome to nCodePKIComponent 4.0 Setup
Setup will guide you through the installation of nCodePKIComponent 4.0.
It is recommended that you close all other applications before starting Setup. This will make it possible to update relevant system files without having to reboot your computer.
Click Next to continue.
Next >
Cancel

Click on **Next**, and then **Agree** on terms and condition.

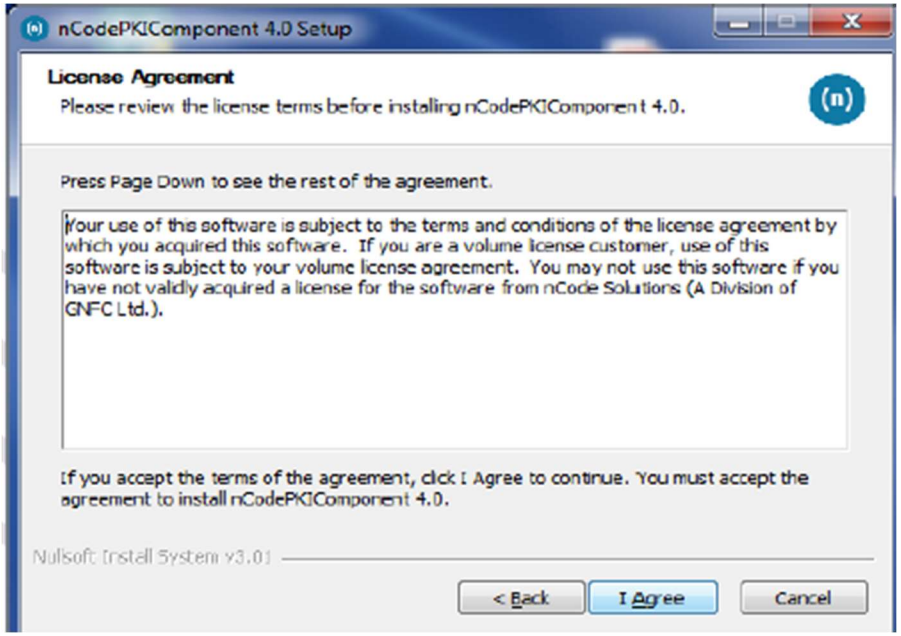

Click on **Finish**.

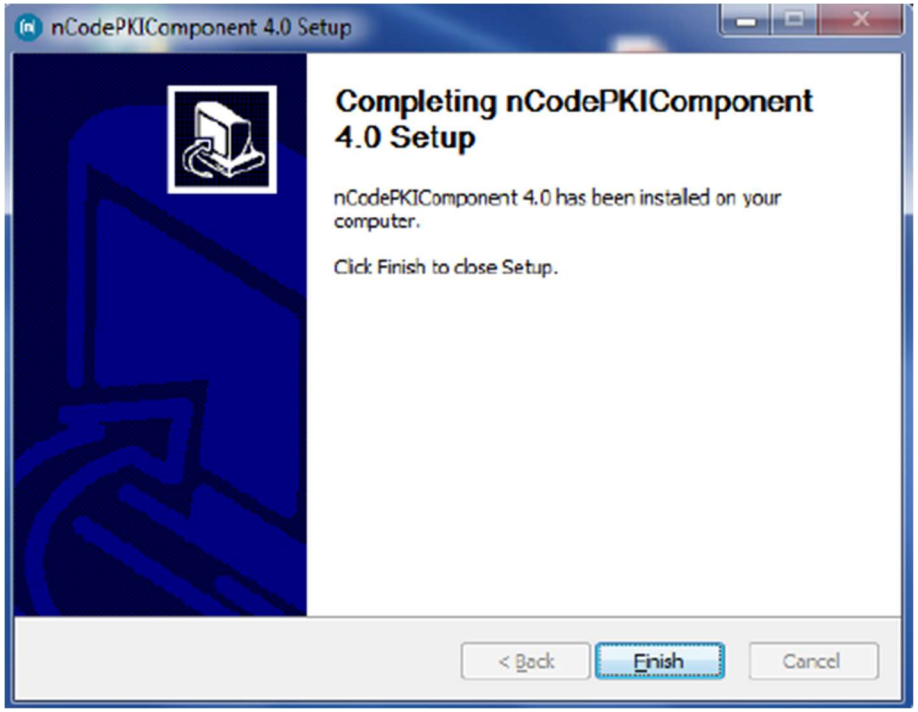

After installing PKI Application go to the Stat Menu and type ncode to start the PKI Application. You will be able to check if it has started properly in the System Tray which will show **shortcut** as shown below if the application is running properly.
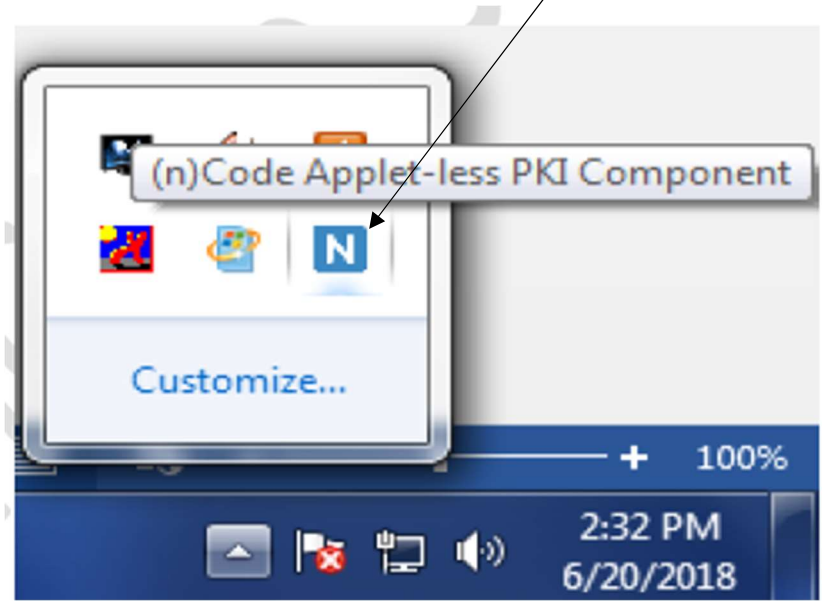
Important Note: Please ensure that the PKI Component is properly running at all times to enable proper functionality of DSC signer.