Bidders Guide for Minor Mineral Block for District Tender

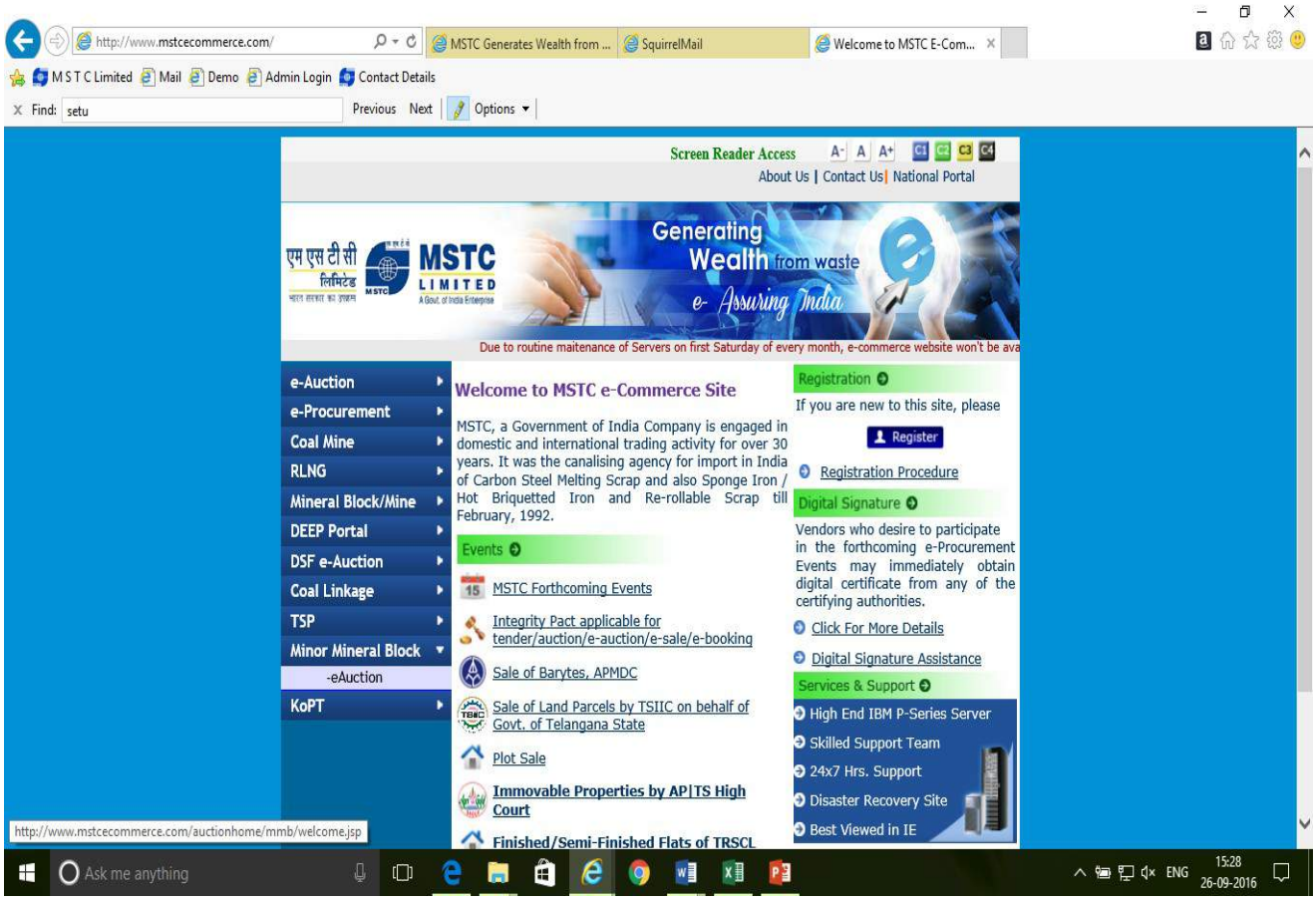

Visit our website www.mstcecommerce.com and click on “Minor Mineral Block”.

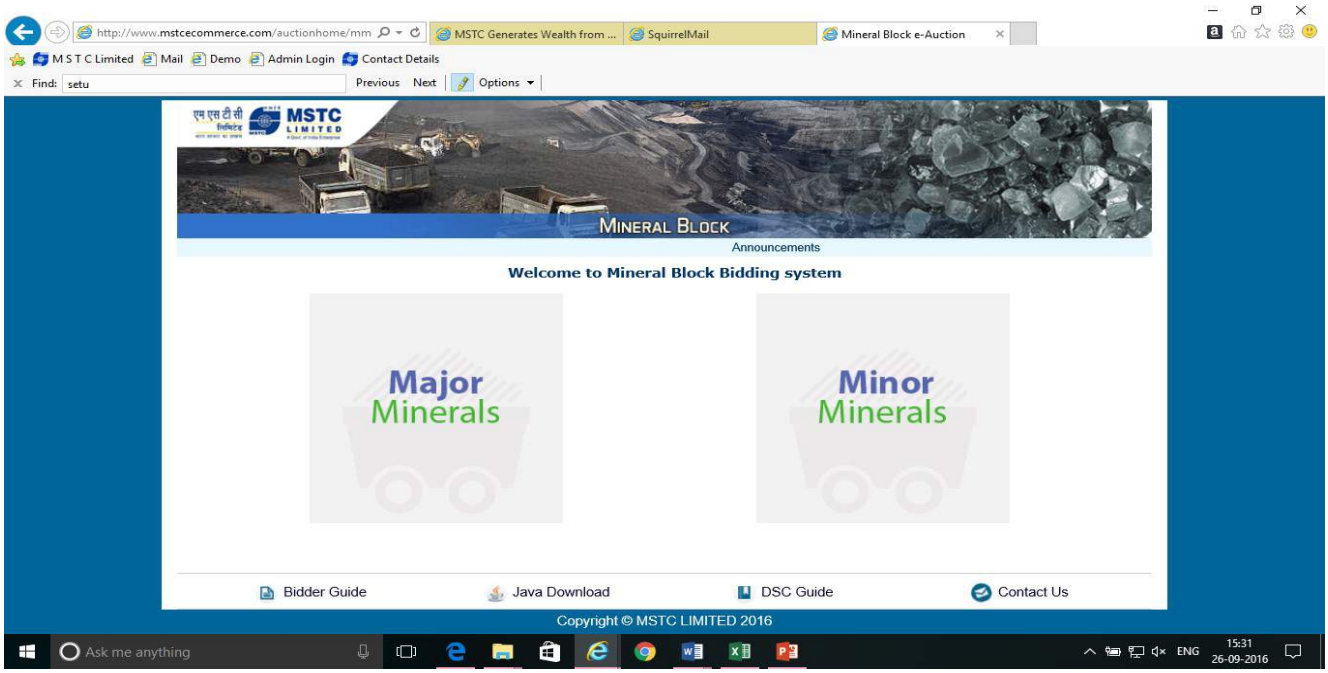

Click on “Minor Minerals.”

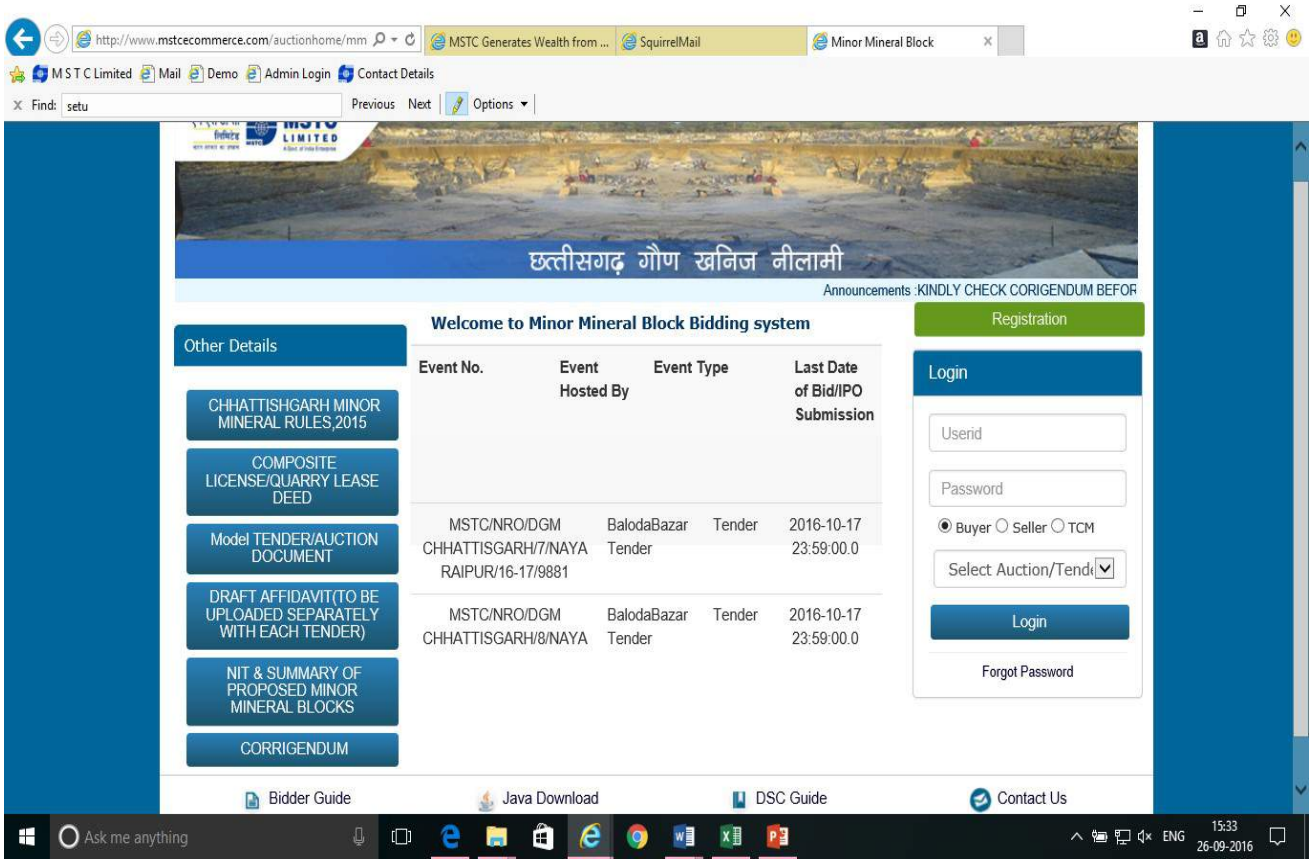

Enter the User ID and password in the given fields, select “buyer” and respective District from the dropdown list.

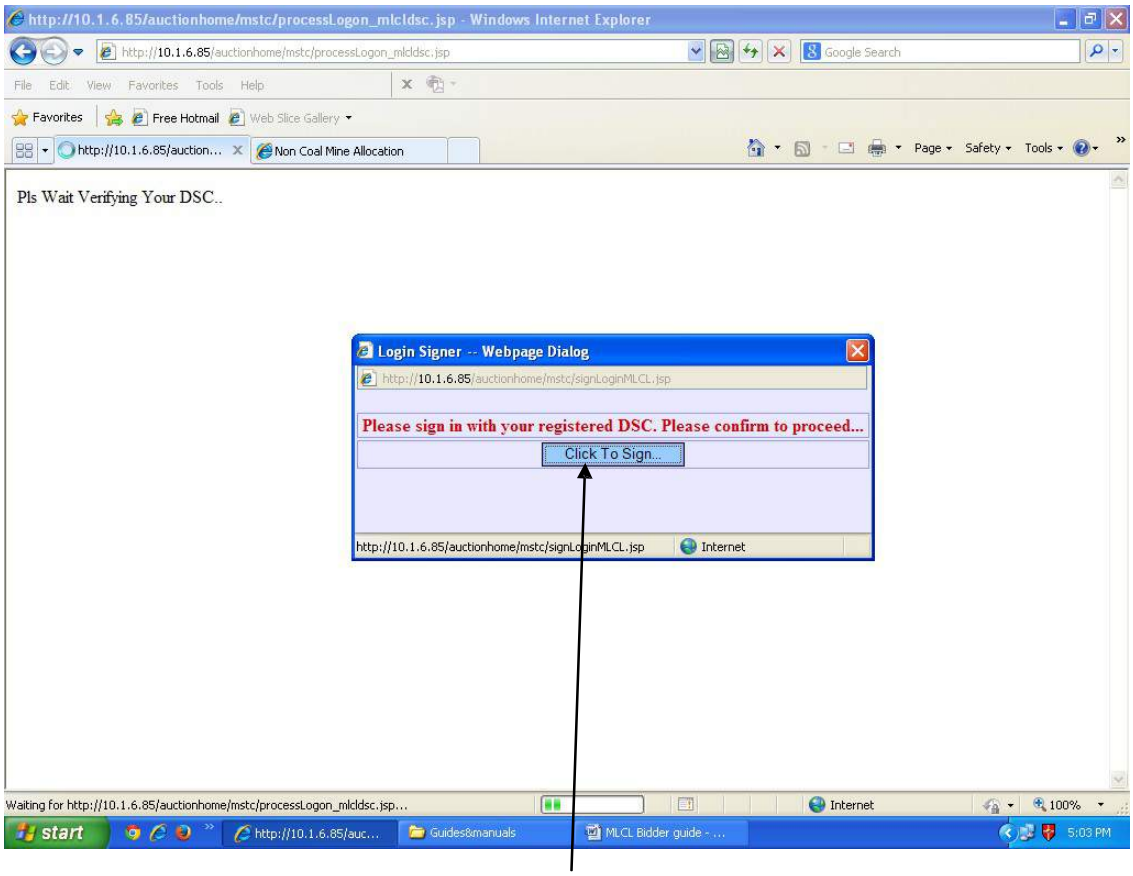

Proceed to sign in with your DSC. Click on "Click to sign" and then select your DSC from the list of certificates in the TCS Signer Box as shown below

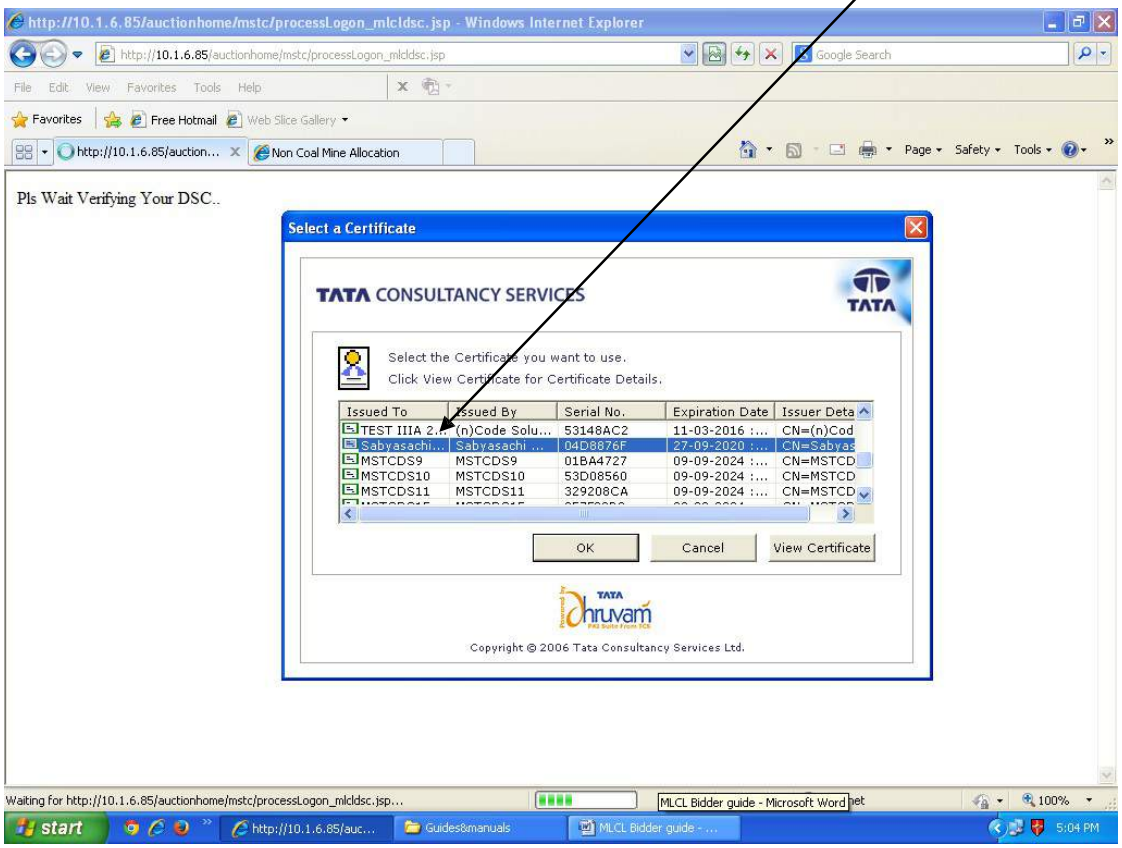

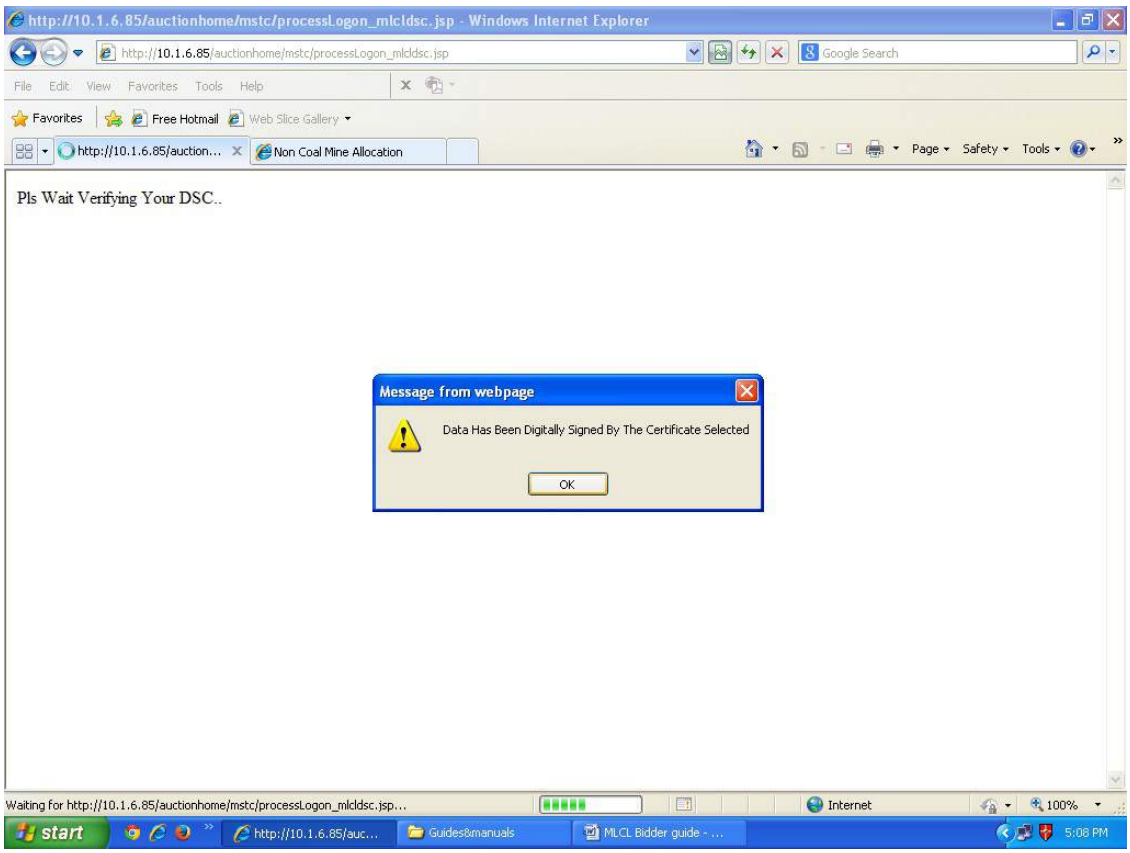

The messages confirm successful signing.

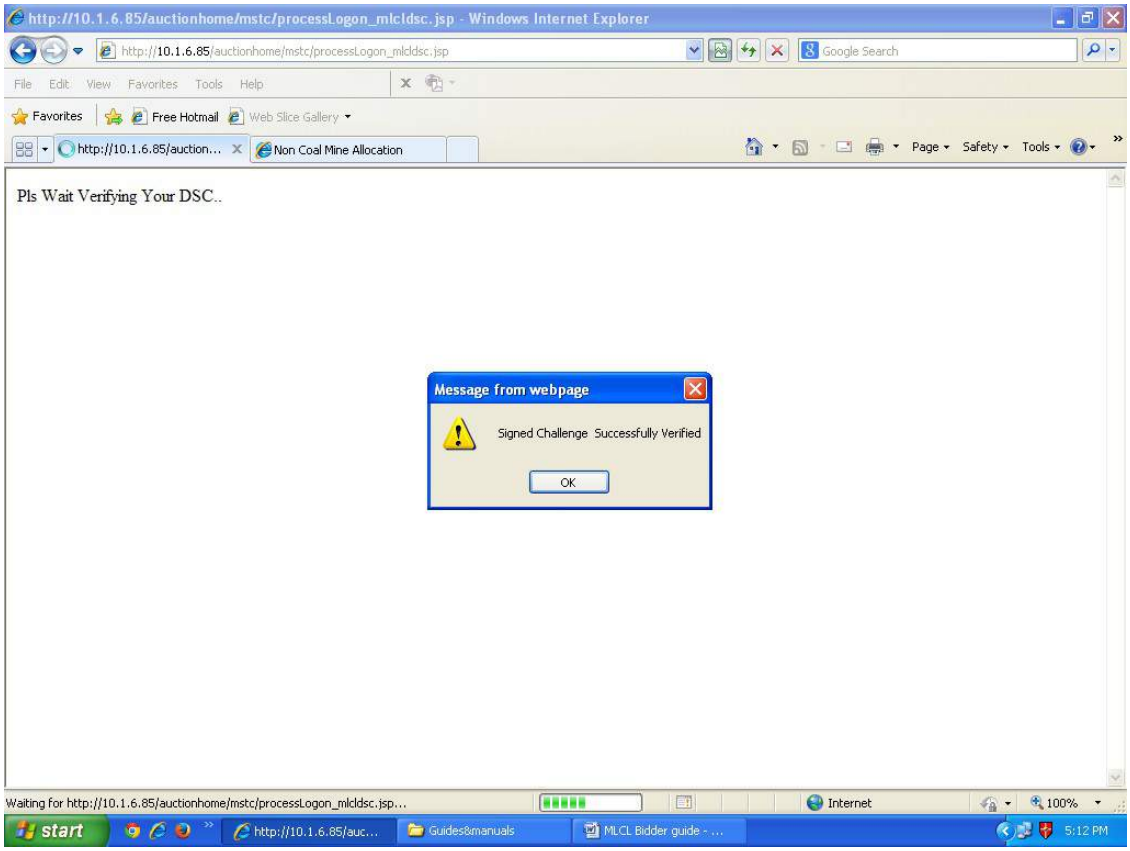

Click on “Click for Bidding” link to proceed for file upload and bid submission.

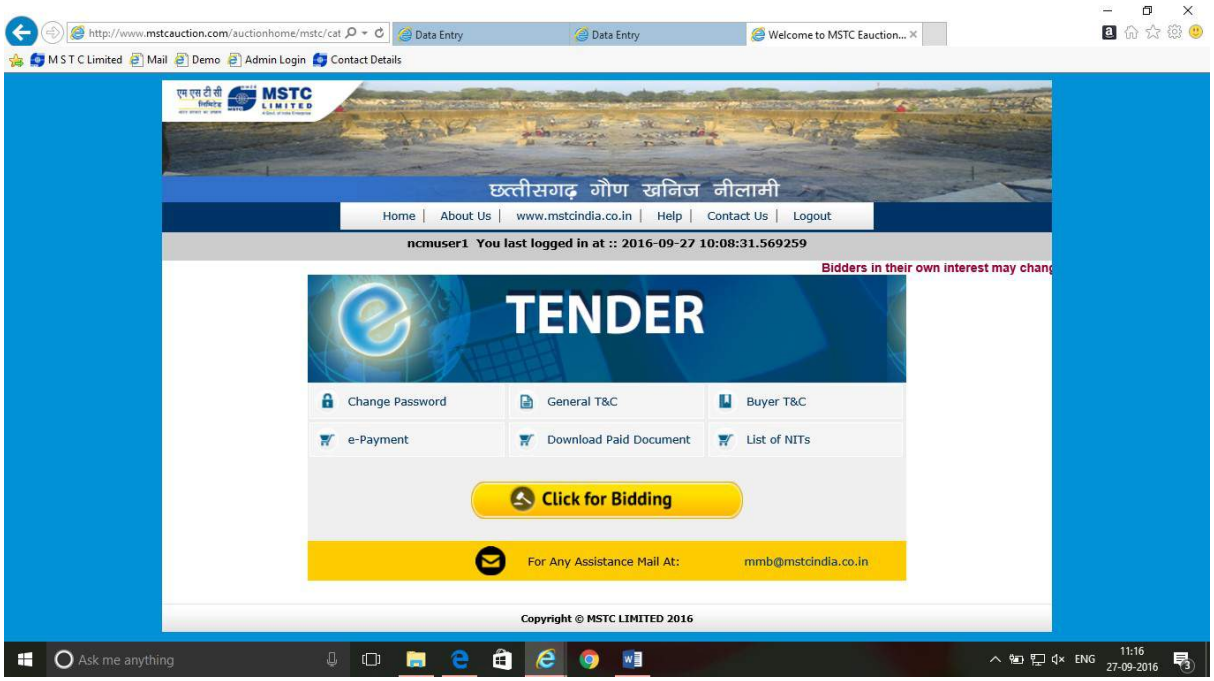

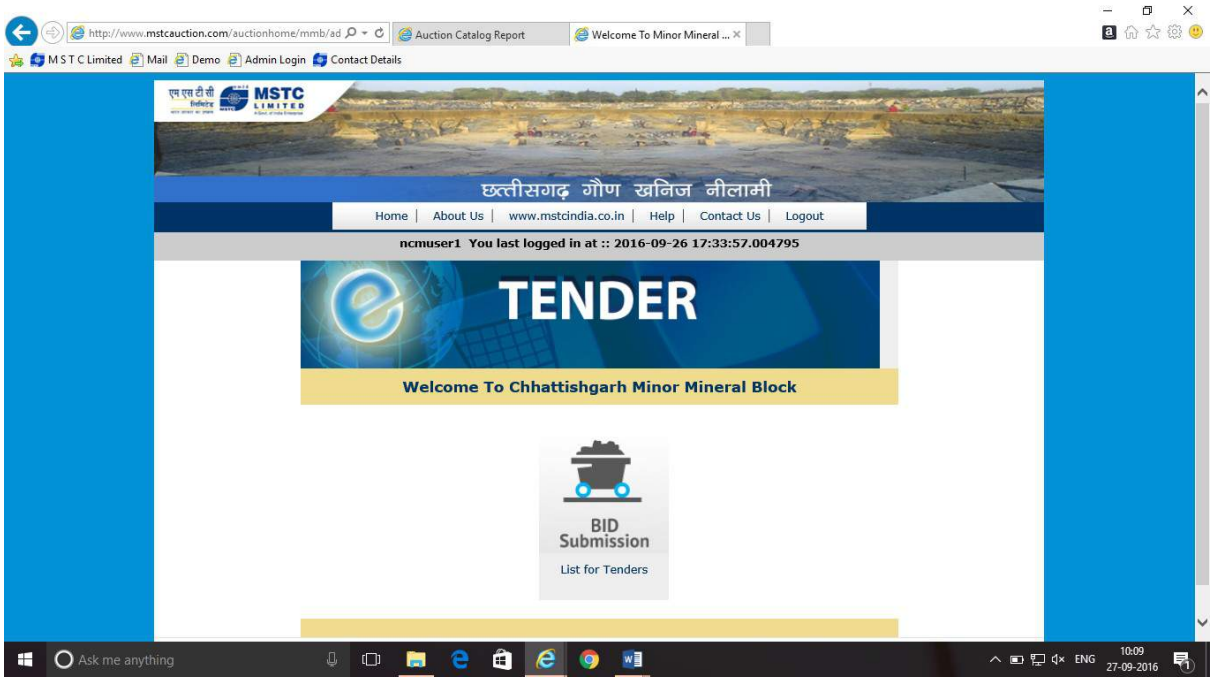

Click on BID Submission for technical cum BID submission.

Click on “Technical cum BID Submission”

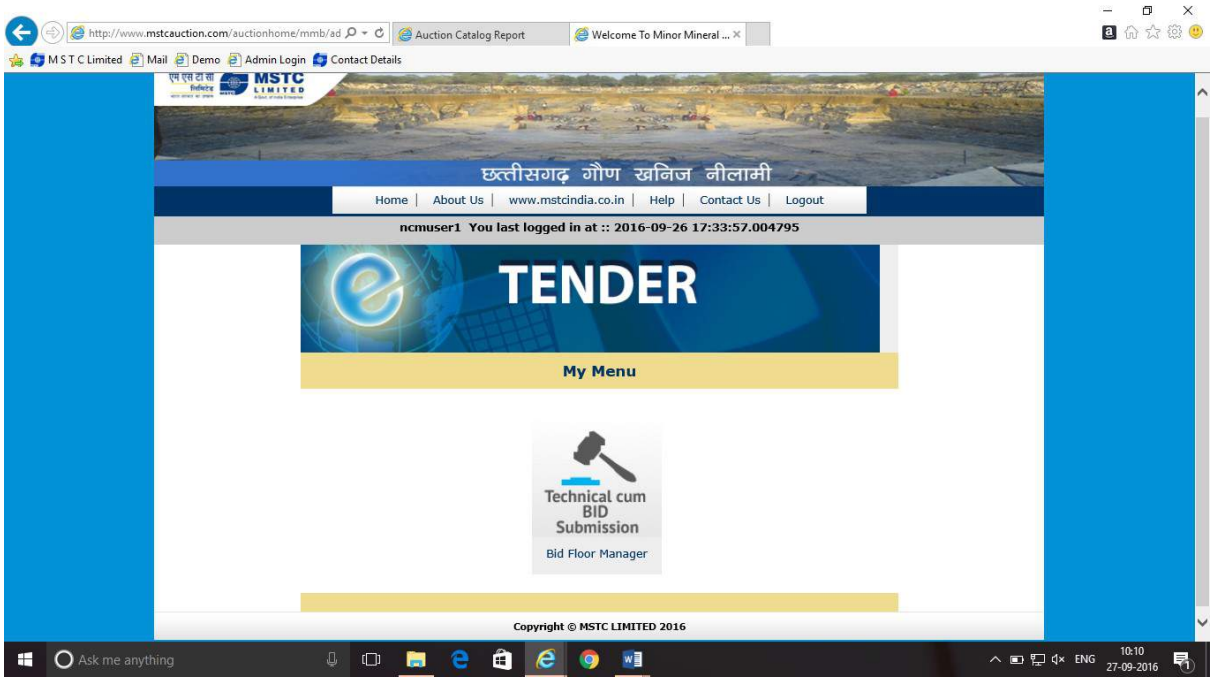

Click on “Live Tenders” for live events on the bidding floor.

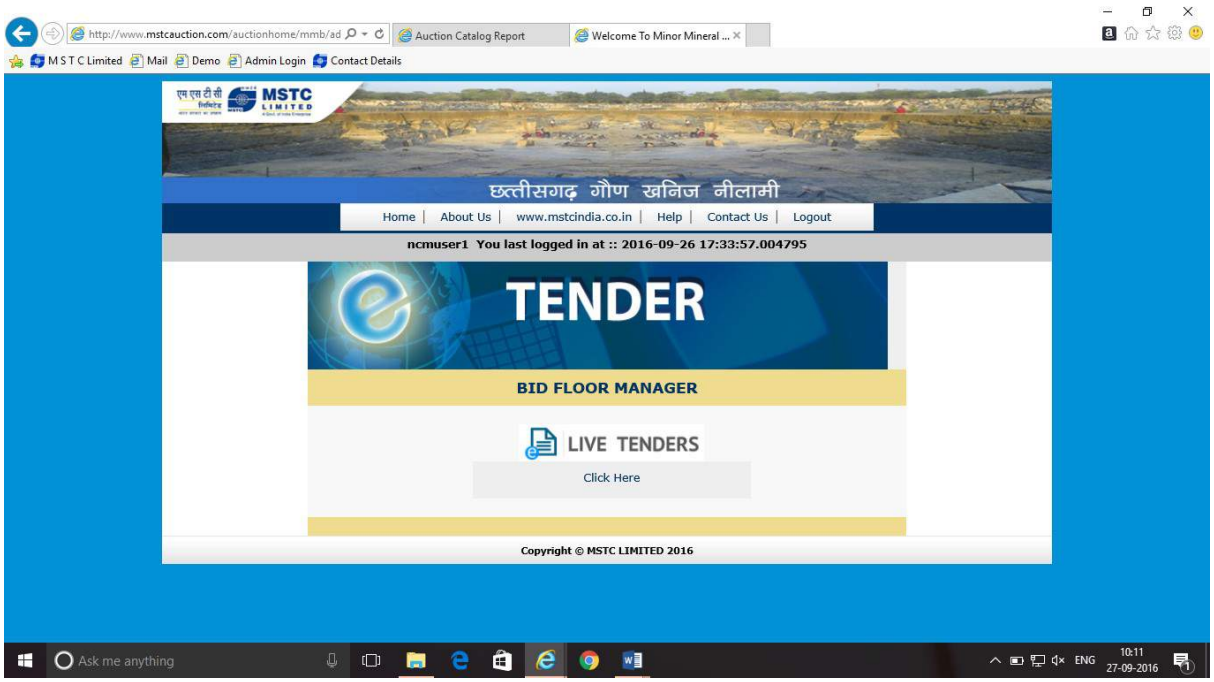

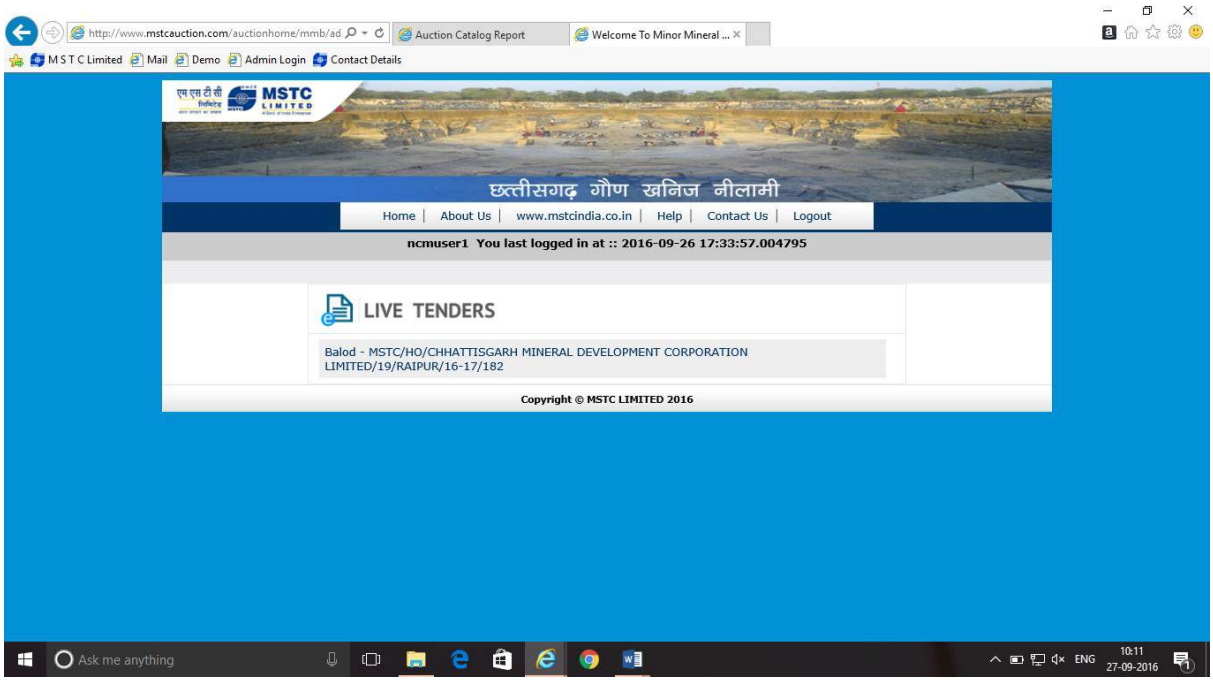

Then click on the link from the list of events to select the desired tender. In the bidding floor wait for the JAVA ENCRYPTION APPLET to load as shown below, tick on the box to accept the message and Click on “RUN”. This exercise should be done twice.

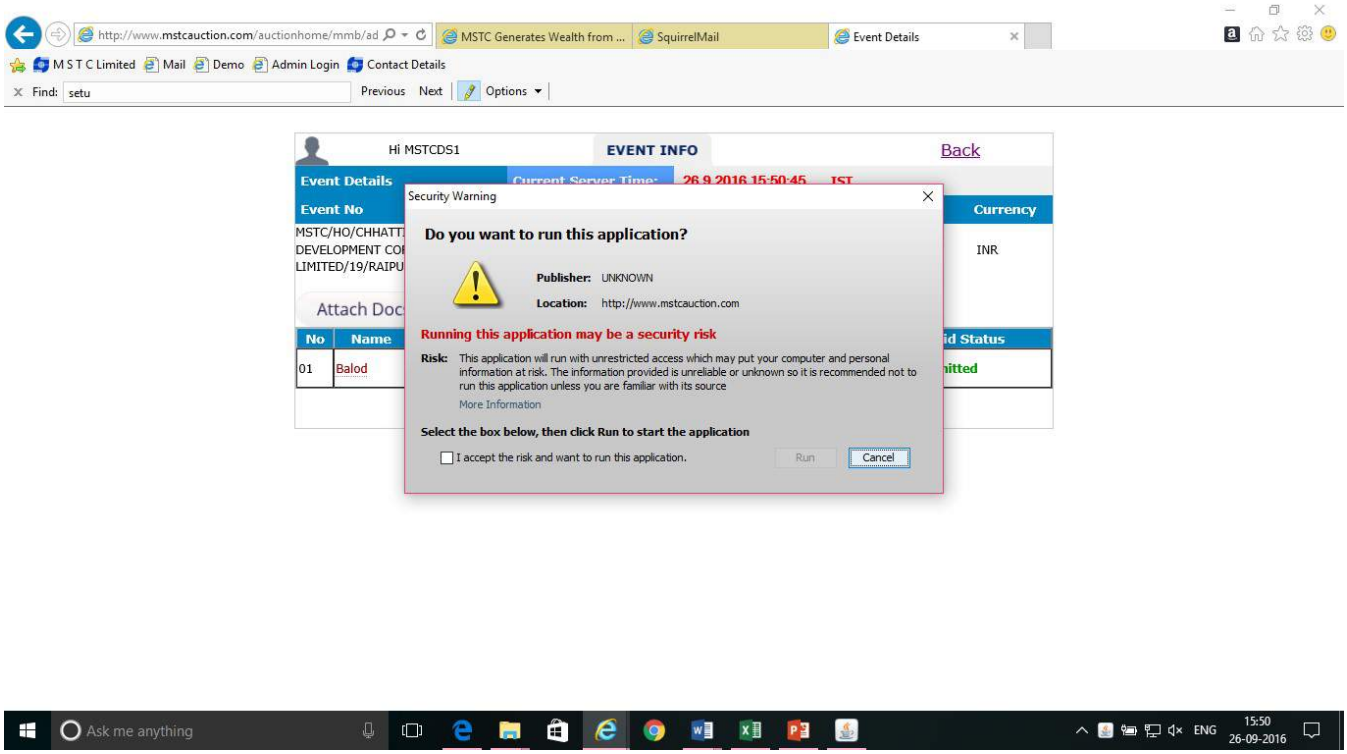

Click on “ATTACH DOCS” and attach the required documents.

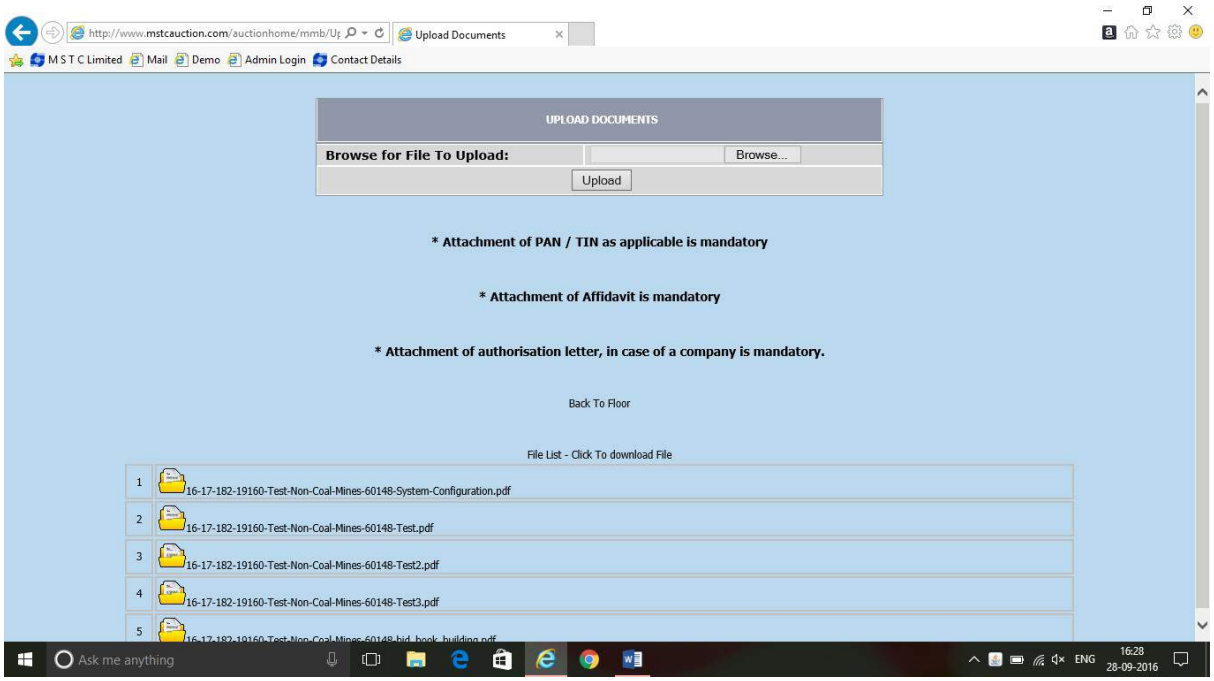

Then Click on “Technical bid” for submission of technical bid.

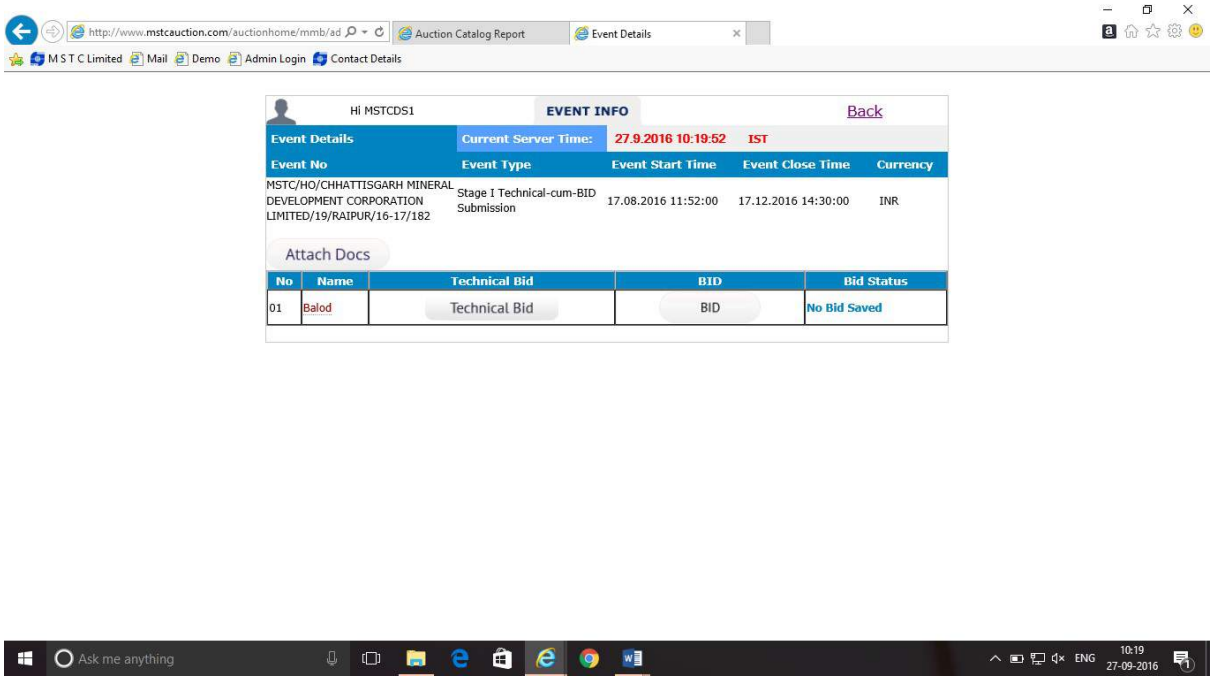

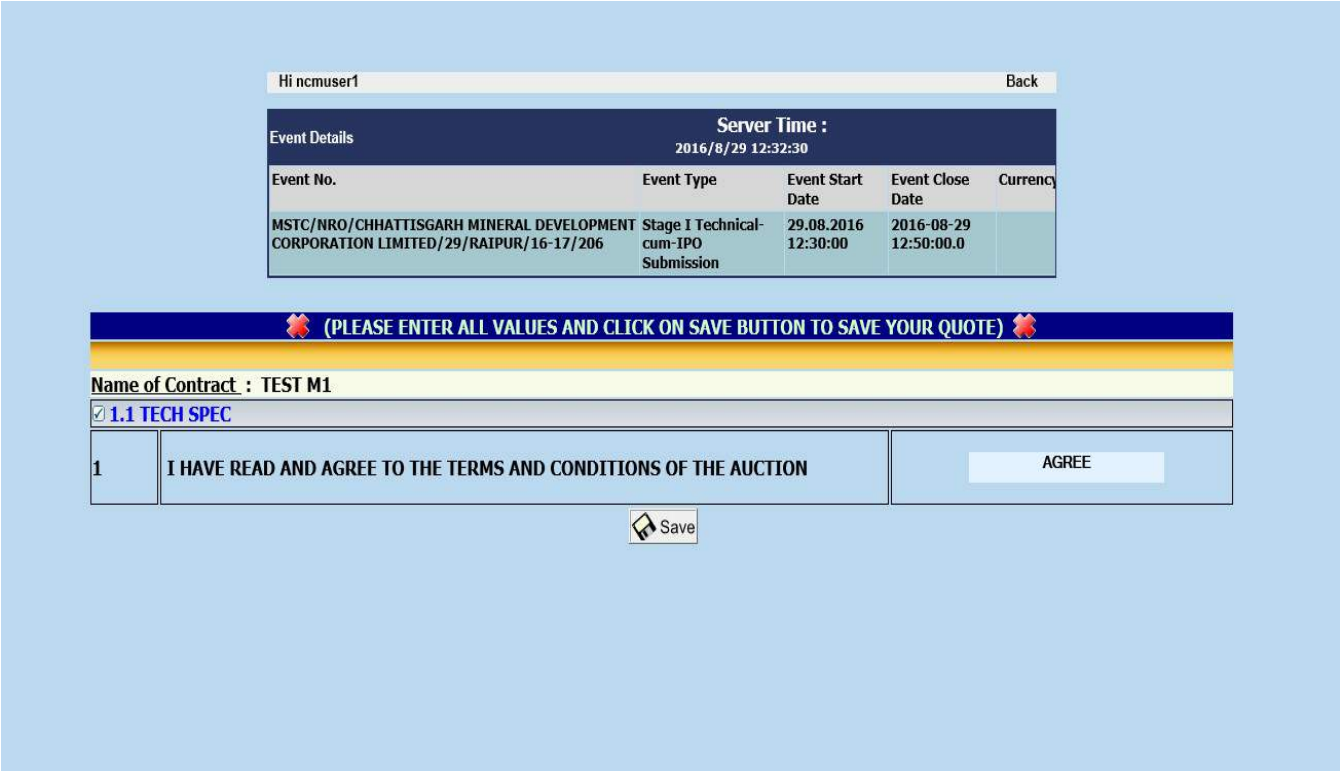

Then click on “Save” button that appears on clicking “Technical Bid”.

After clicking on save a message appears to confirm the choice exercised. The bidder may proceed by acknowledging the confirmation.

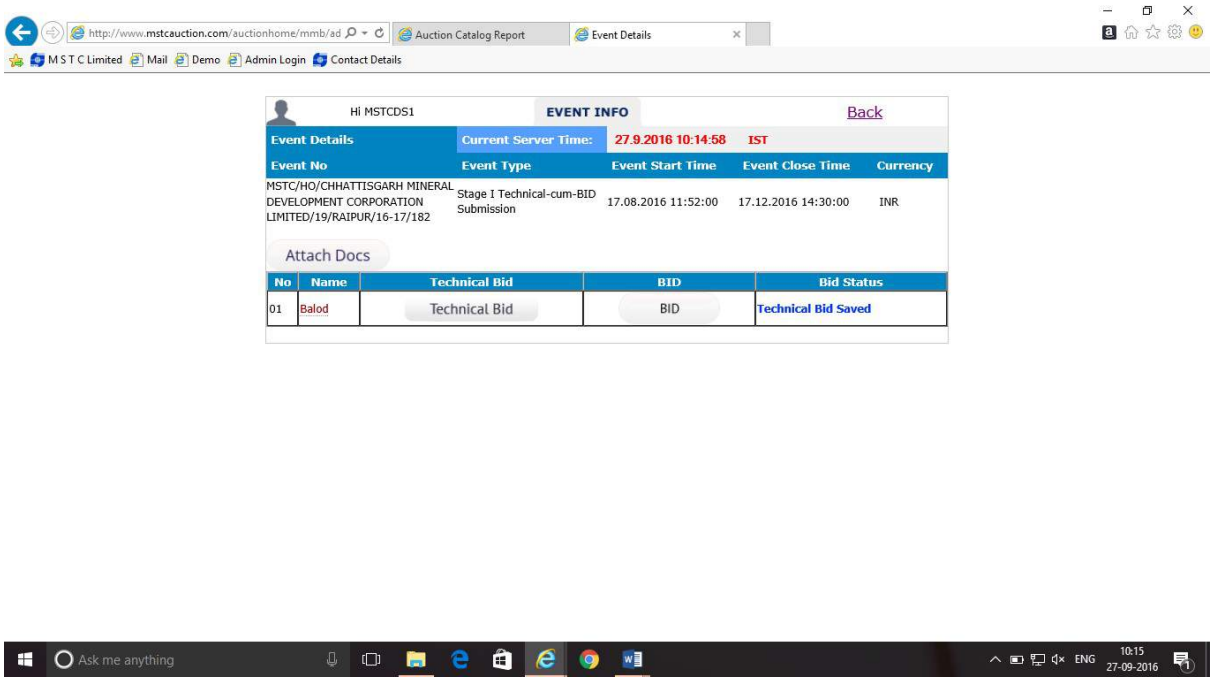

The bidder may then click on “BID” to submit the same. On clicking the following screen appears.

http://www.mstcauction.com/auctionhome/mmb/ad | Auction Catalog Report | mstcauction.com

M S T C Limited | Mail | Demo | Admin Login | Contact Details

Hi MSTCDS1 Back

Event Details	Server Time :	2016/9/27 10:16:20		
Event No.	Event Type	Event Start Date	Event Close Date	Currency
MSTC/HO/CHHATTISGARH MINERAL DEVELOPMENT CORPORATION LIMITED/19/RAIPUR/16-17/182	Stage I Technical-cum-BID Submission	17.08.2016 11:52:00	2016-12-17 14:30:00.0	INR

Bid Offer	
PLEASE ENTER ALL VALUES AND CLICK ON SAVE BUTTON TO SAVE YOUR QUOTE	
TEST 3 BALOD	Reserve Price : Rs 50.0
Price	0
Bid Value : Zero	

Final Submission

Ask me anything | ENG | 10:16 27-09-2016

http://www.mstcauction.com/auctionhome/mmb/ad | mstcauction.com

M S T C Limited | Mail | Demo | Admin Login | Contact Details

Hi MSTCDS1 Back

Event Details	Server Time :	2016/9/28 16:29:22		
Event No.	Event Type	Event Start Date	Event Close Date	Currency
MSTC/HO/CHHATTISGARH MINERAL DEVELOPMENT CORPORATION LIMITED/19/RAIPUR/16-17/182	Stage I Technical-cum-IPO Submission	17.08.2016 11:52:00	2016-12-17 14:30:00.0	INR

Bid Signer-- Web page Dialogue

This is your final submission. Please confirm to proceed...

PLS. SIGN THE BID WITH YOUR REGISTERED DSC

Proceed To Sign Your Bid...

Final Submission

Ask me anything | ENG | 16:29 28-09-2016

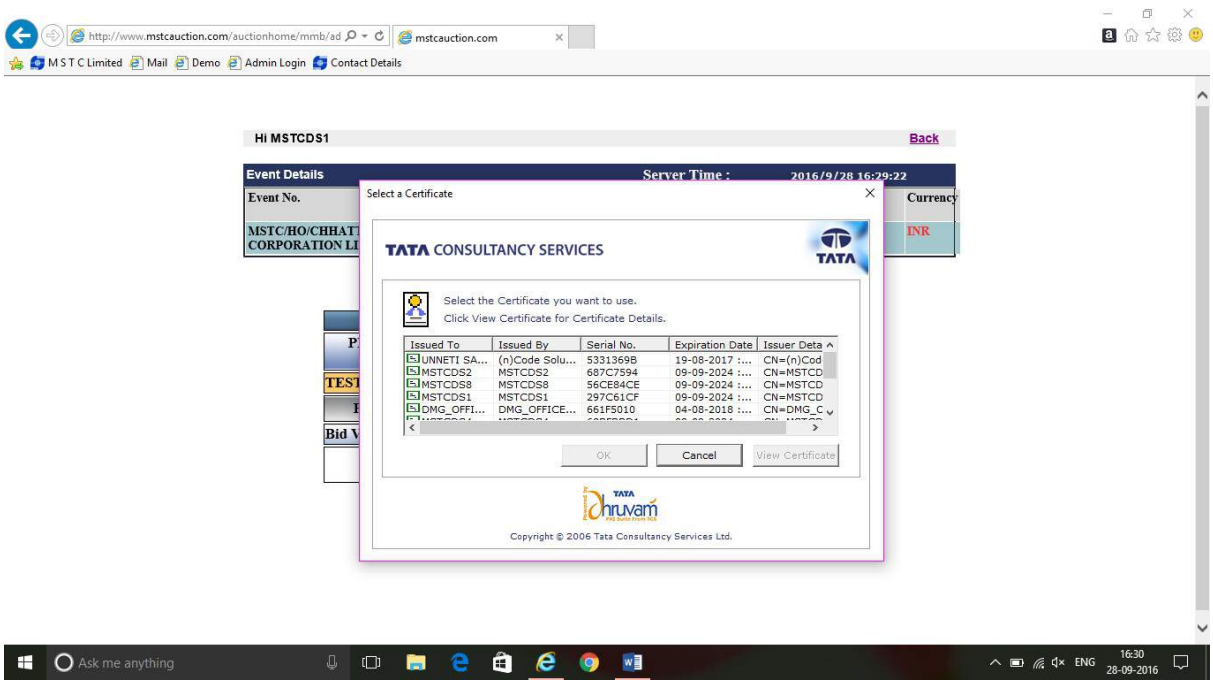
http://www.mstcauction.com/auctionhome/mmb/ad
mstcauction.com
M S T C Limited
Mail
Demo
Admin Login
Contact Details
Hi MSTCDS1
Back
Event Details
Server Time :
2016/9/28 16:29:22
Event No.
Currency
MSTC/HO/CHHAT
CORPORATION LI
INR
Select a Certificate
TATA CONSULTANCY SERVICES
TATA
Select the Certificate you want to use.
Click View Certificate for Certificate Details.
Issued To
Issued By
Serial No.
Expiration Date
Issuer Deta
UNNETI SA...
(n)Code Solu...
5331369B
19-08-2017 :...
CN=(n)Cod
MSTCDS2
MSTCDS2
687C7594
09-09-2024 :...
CN=MSTCD
MSTCDS8
MSTCDS8
56CE84CE
09-09-2024 :...
CN=MSTCD
MSTCDS1
MSTCDS1
297C61CF
09-09-2024 :...
CN=MSTCD
DMG_OFFI...
DMG_OFFICE...
661F5010
04-08-2018 :...
CN=DMG_C
OK
Cancel
View Certificate
TATA
Dhruvam
Copyright © 2006 Tata Consultancy Services Ltd.
Ask me anything
ENG
16:30
28-09-2016

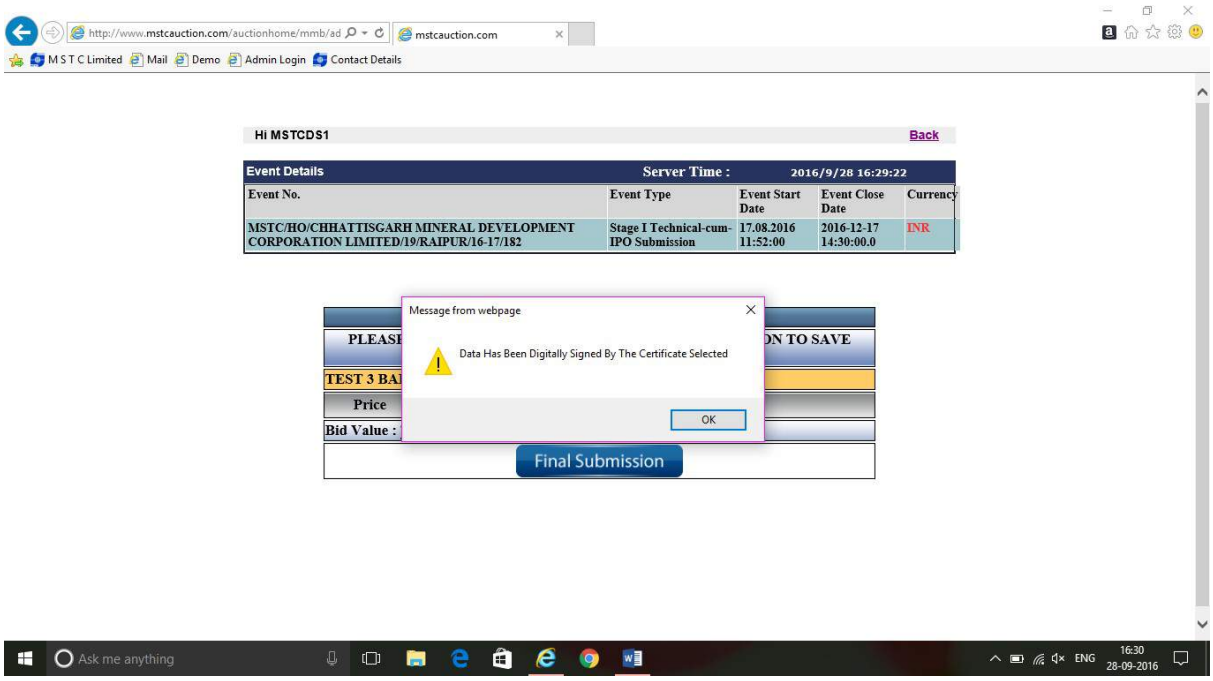
http://www.mstcauction.com/auctionhome/mmb/ad
mstcauction.com
M S T C Limited
Mail
Demo
Admin Login
Contact Details
Hi MSTCDS1
Back
Event Details
Server Time :
2016/9/28 16:29:22
Event No.
Event Type
Event Start Date
Event Close Date
Currency
MSTC/HO/CHHATTISGARH MINERAL DEVELOPMENT CORPORATION LIMITED/19/RAIPUR/16-17/182
Stage I Technical-cum-IPO Submission
17.08.2016 11:52:00
2016-12-17 14:30:00.0
INR
Message from webpage
Data Has Been Digitally Signed By The Certificate Selected
OK
PLEASE
ON TO SAVE
TEST 3 BA
Price
Bid Value :
Final Submission
Ask me anything
ENG
16:30
28-09-2016

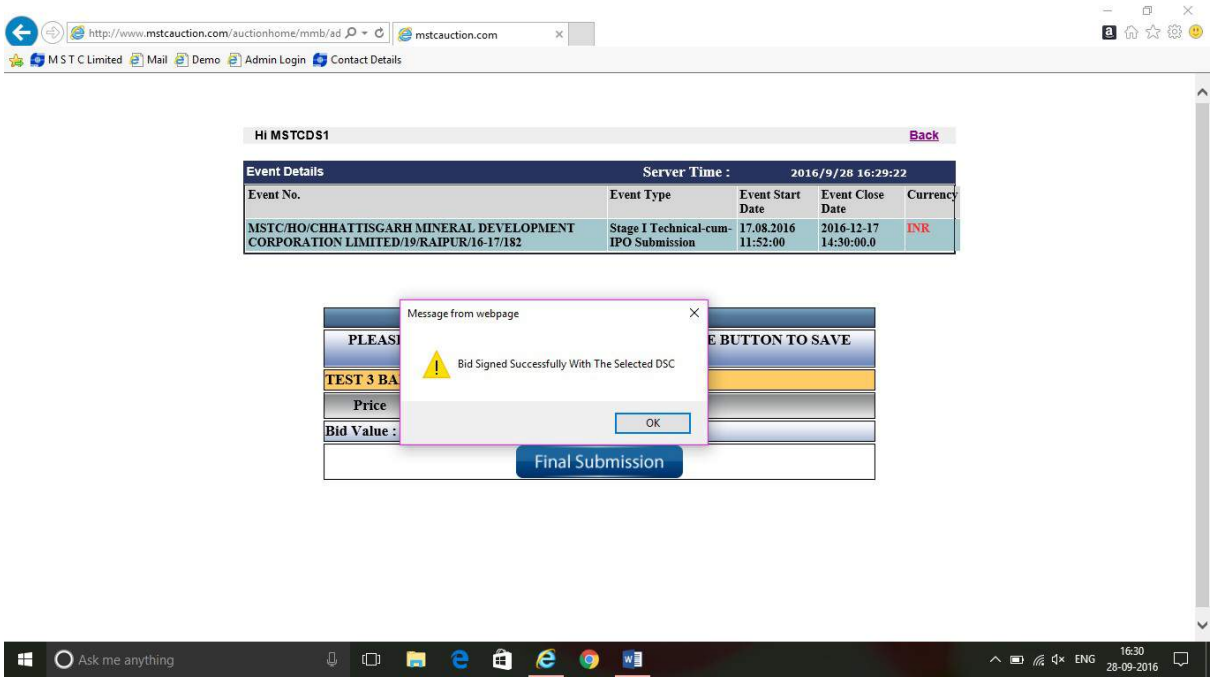

In this stage the bidder may quote his bid in the given field and submit the same by clicking on “Final Submission.”

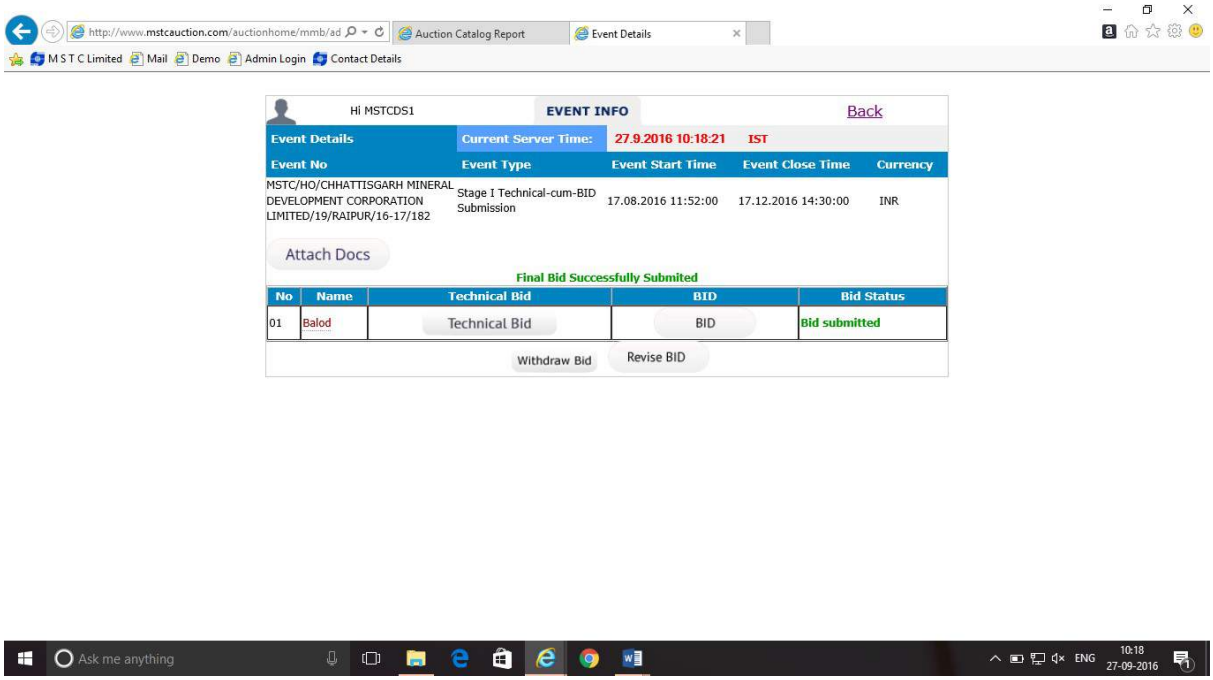

After Final Submission, the bidder can withdraw or revise the bid by using the ‘Withdraw” or “Revise Bid” buttons as shown above.

Revise Bid

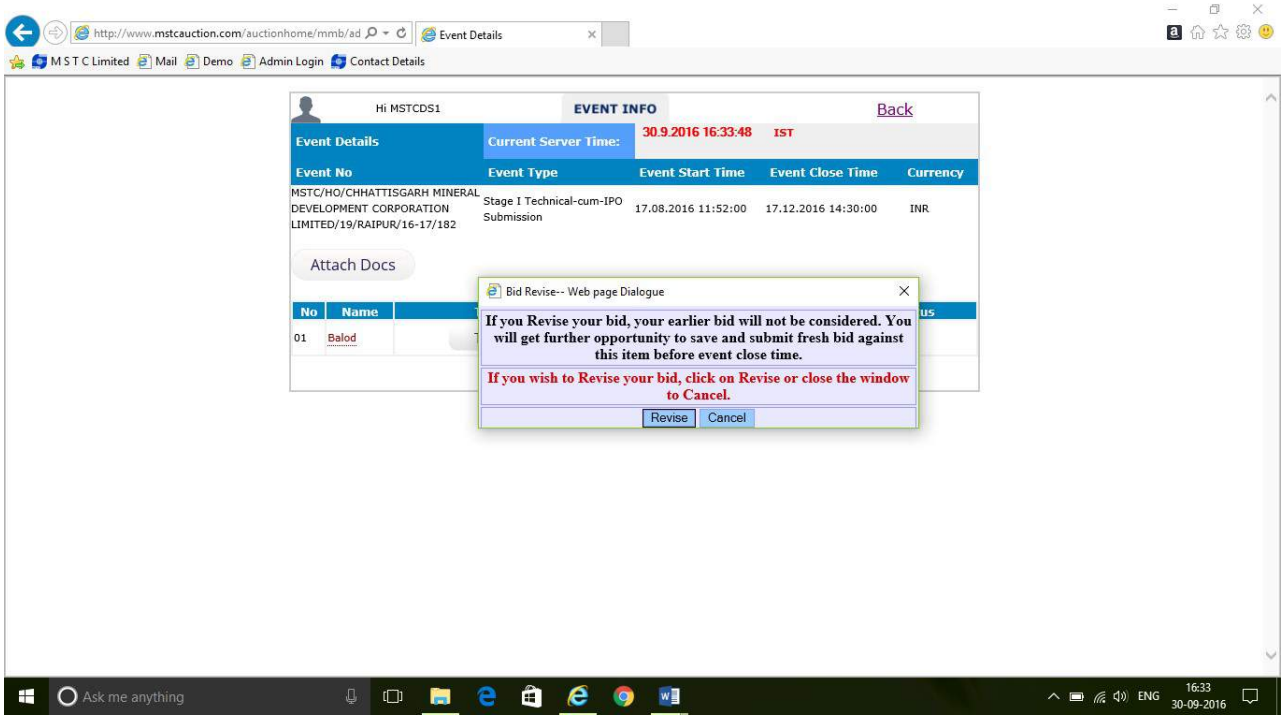
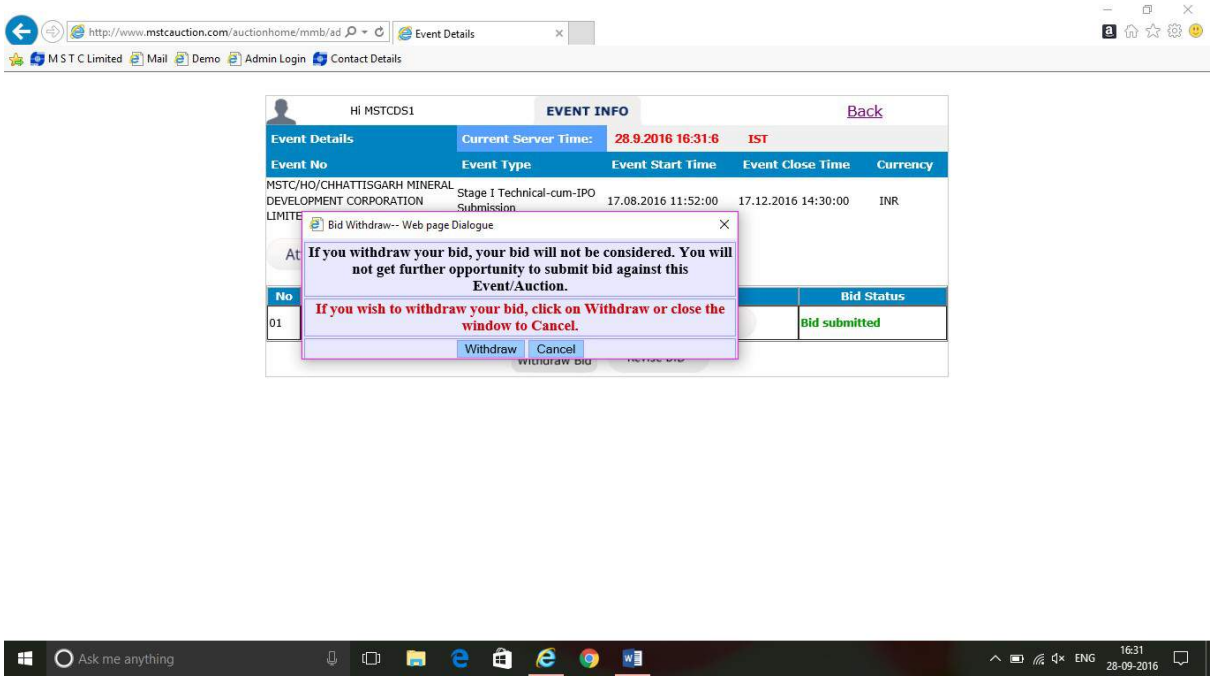
Withdraw Bid