Bidders Guide for Minor Mineral Block for DGM Auction

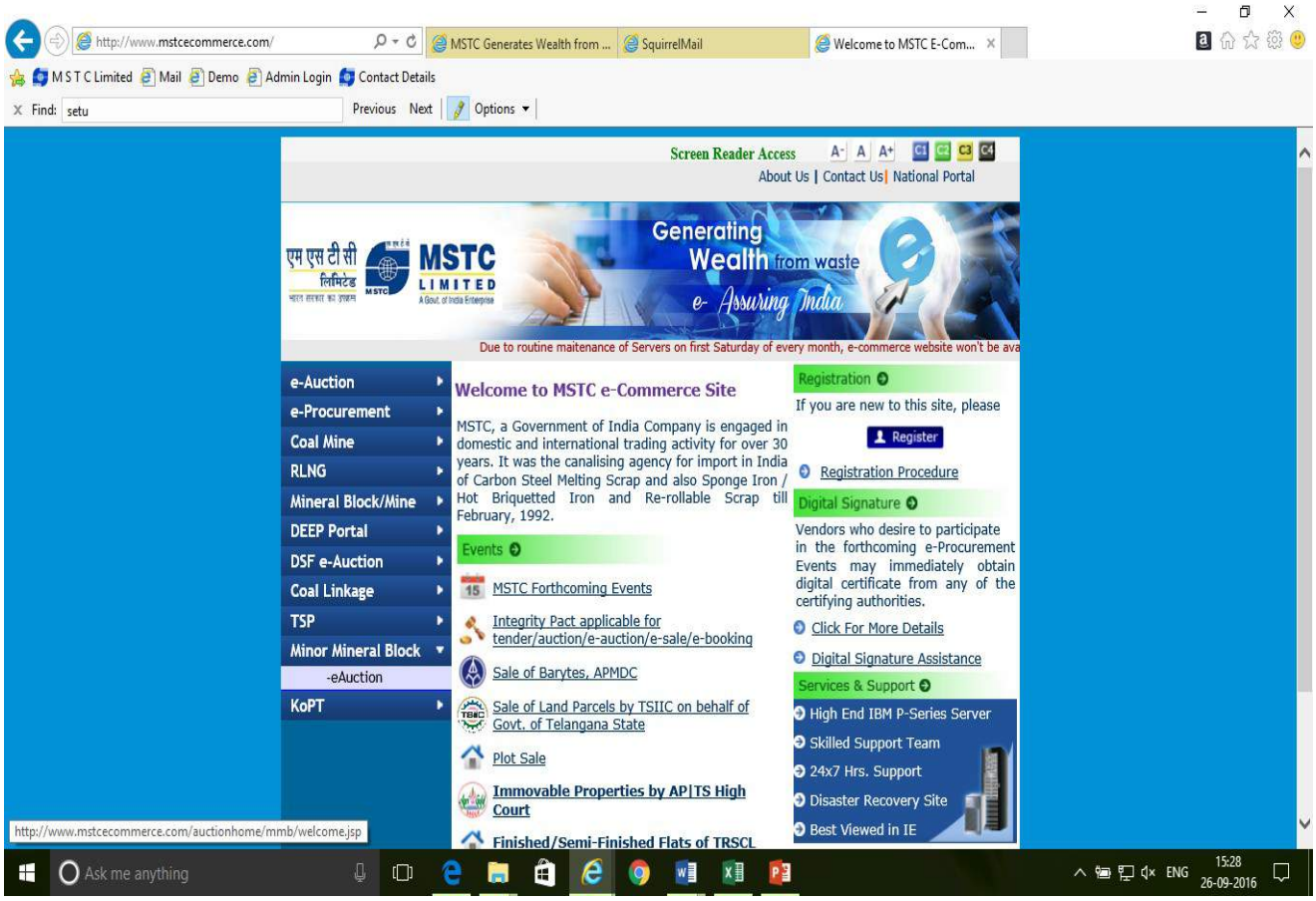

Visit our website www.mstcecommerce.com and click on “Minor Mineral Block”.

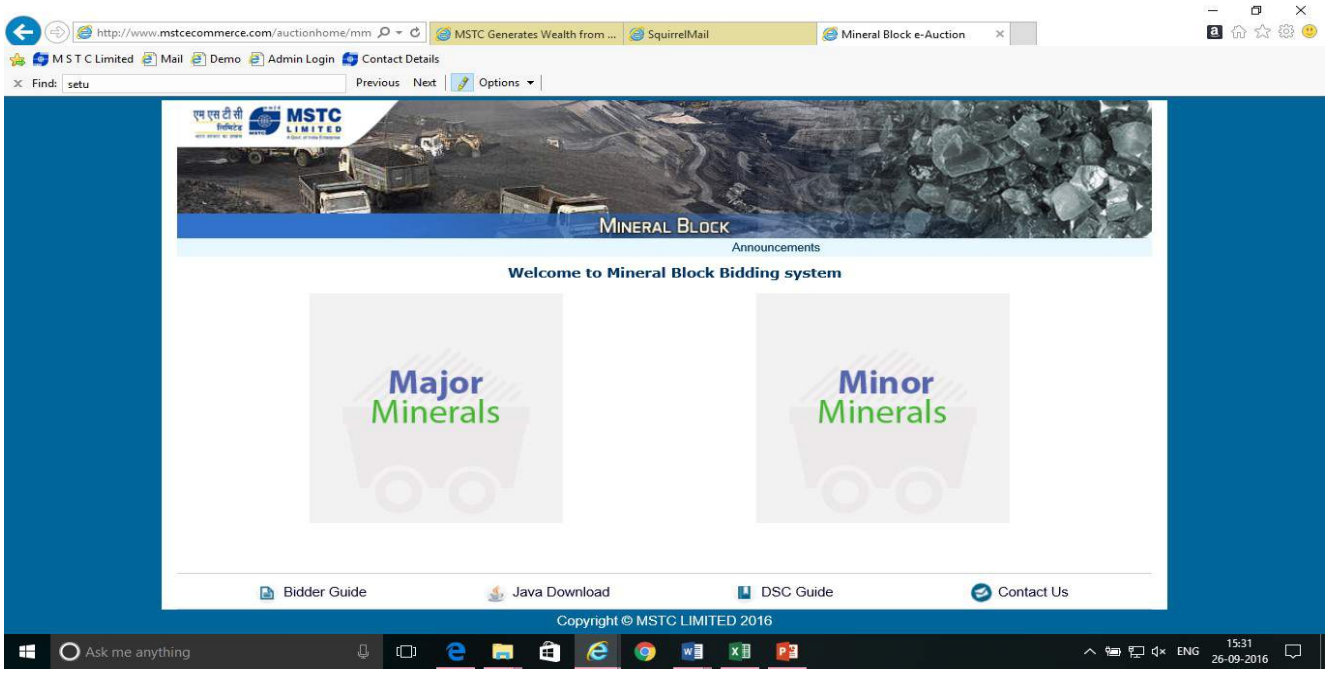

Click on “Minor Minerals.”

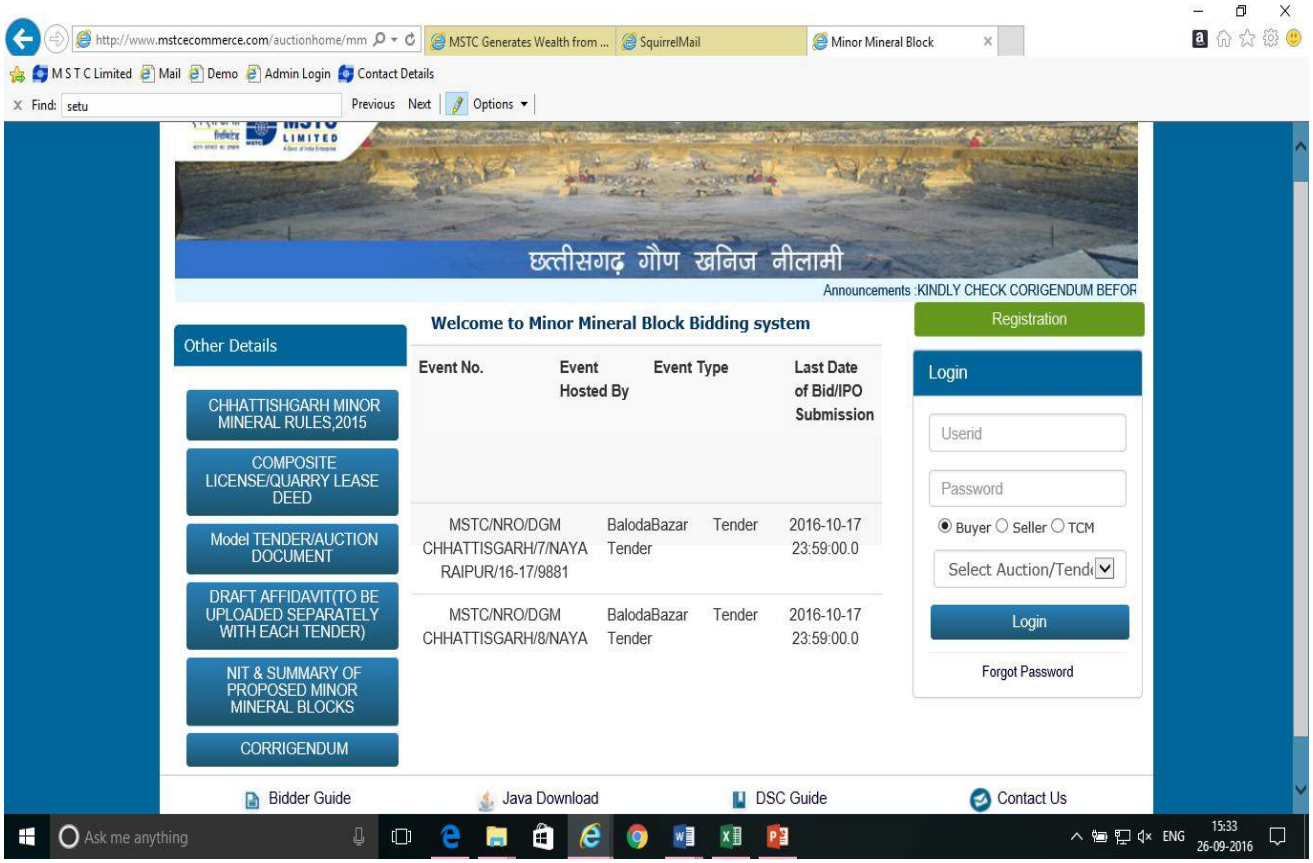

Enter the User ID and password in the given fields, select “buyer” and respective Auction/Tender from the dropdown list.

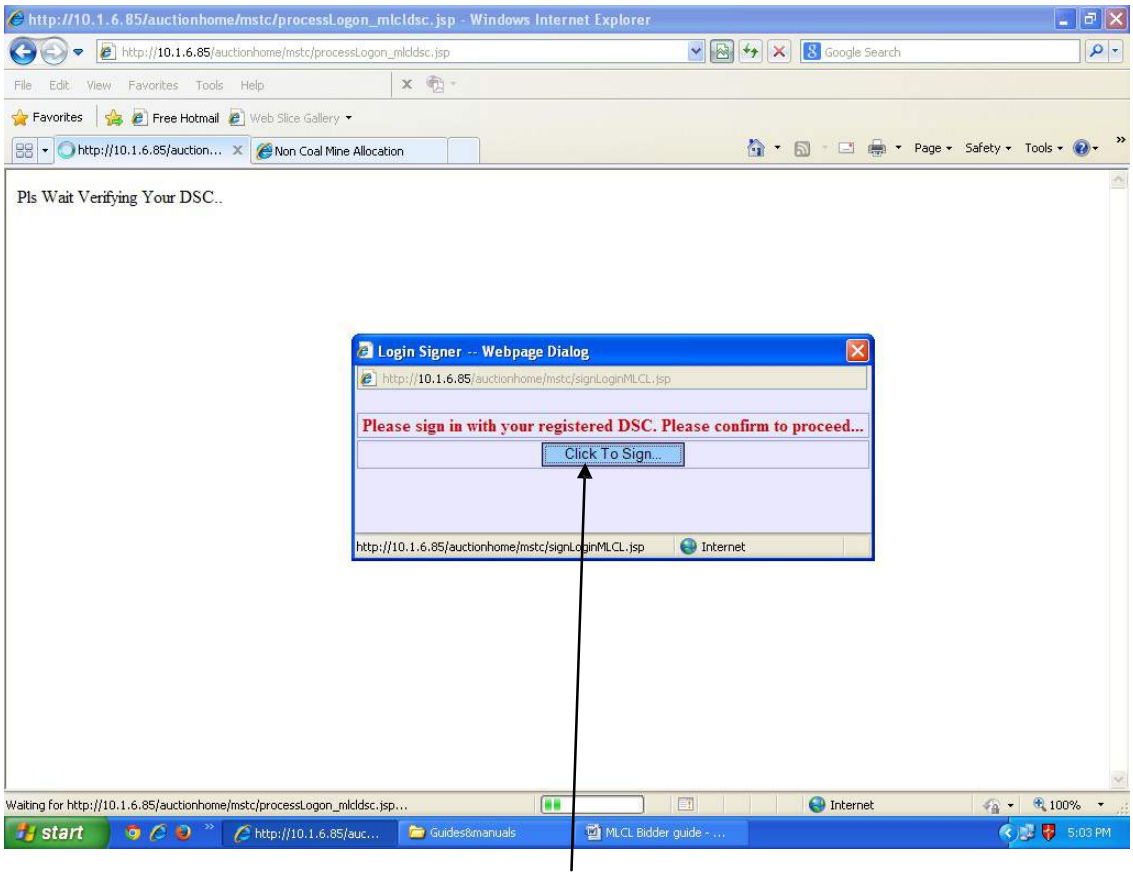

Proceed to sign in with your DSC. Click on "Click to sign" and then select your DSC from the list of certificates in the TCS Signer Box as shown below

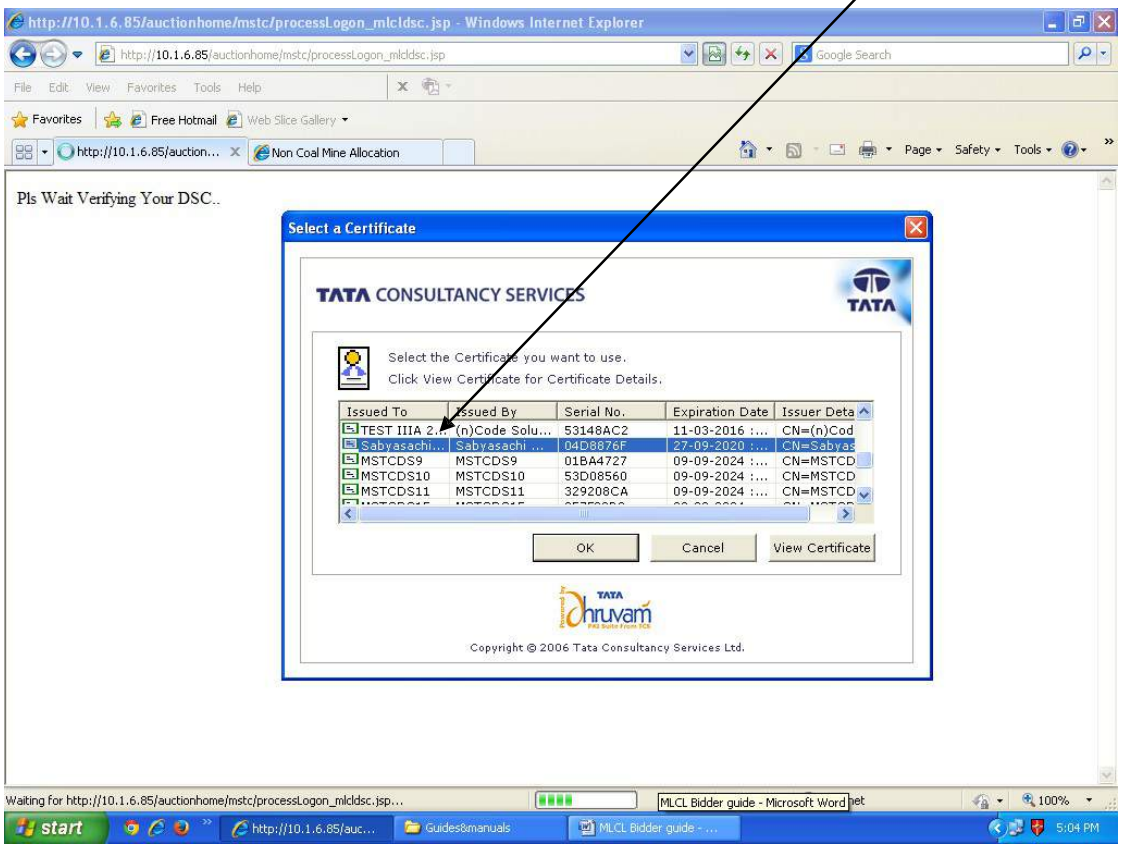

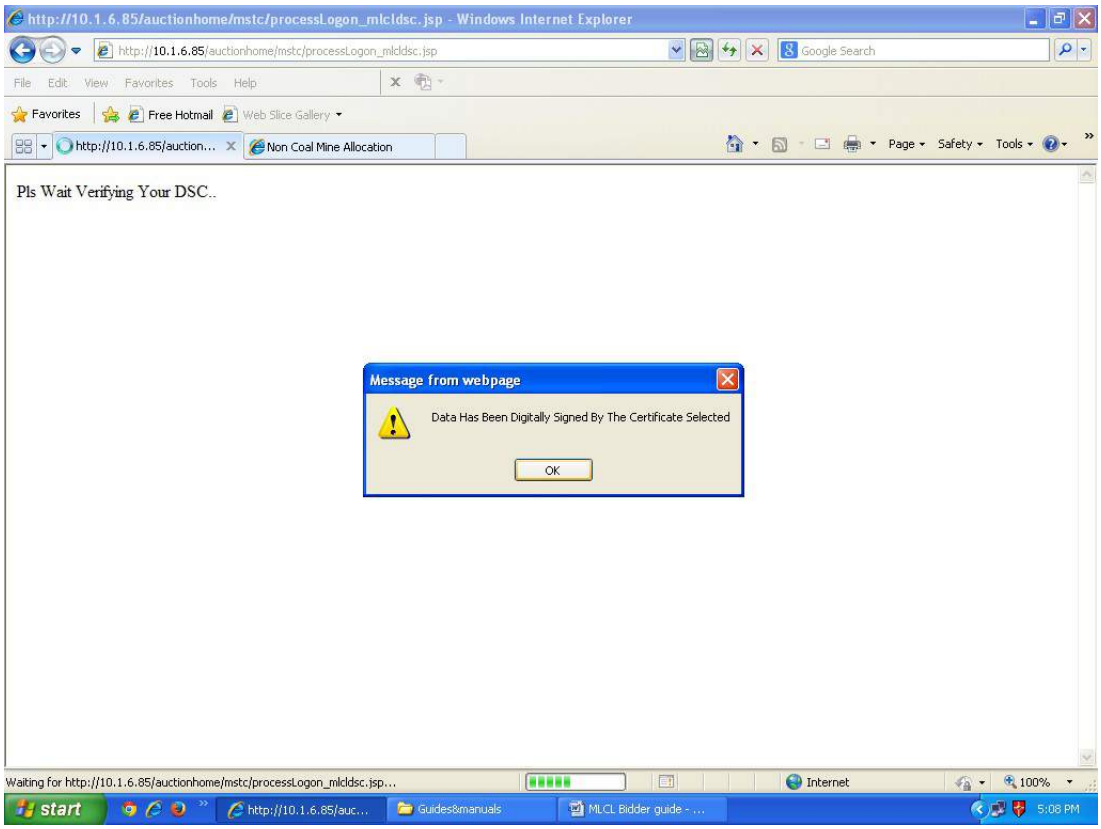

The messages confirm successful signing.

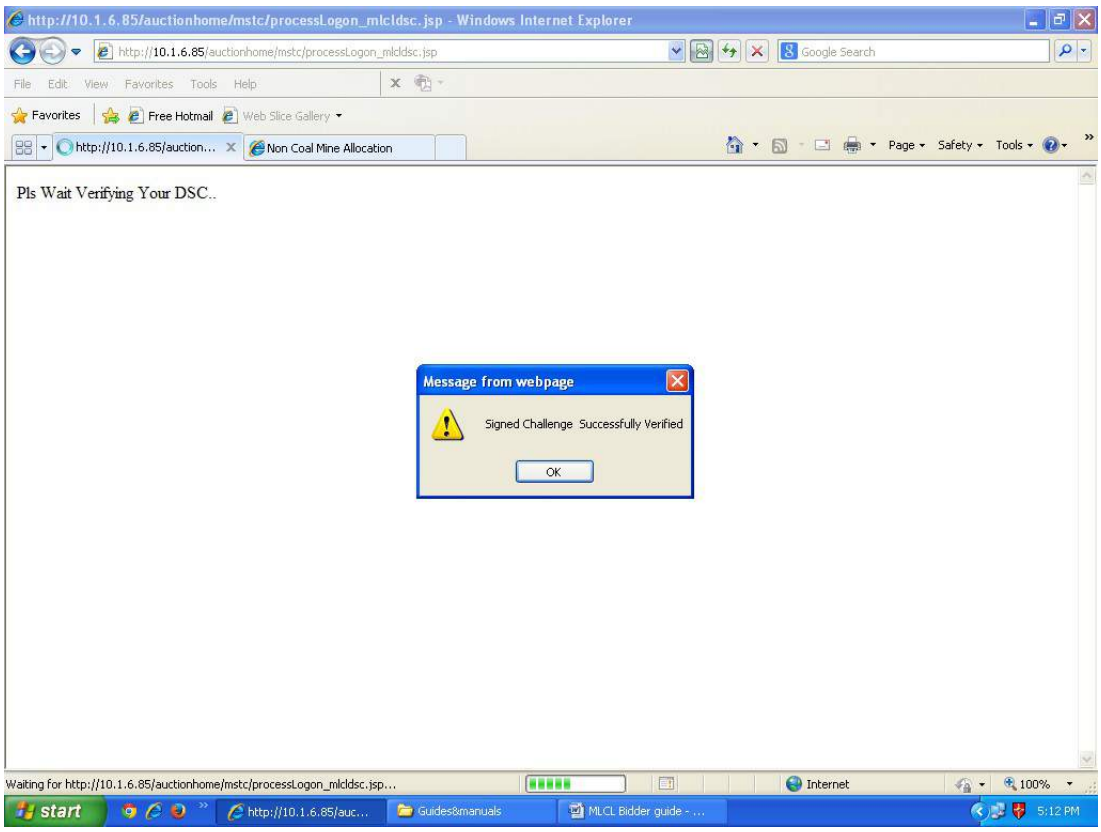

Click on “Click for Bidding” link to proceed for file upload and bid submission.

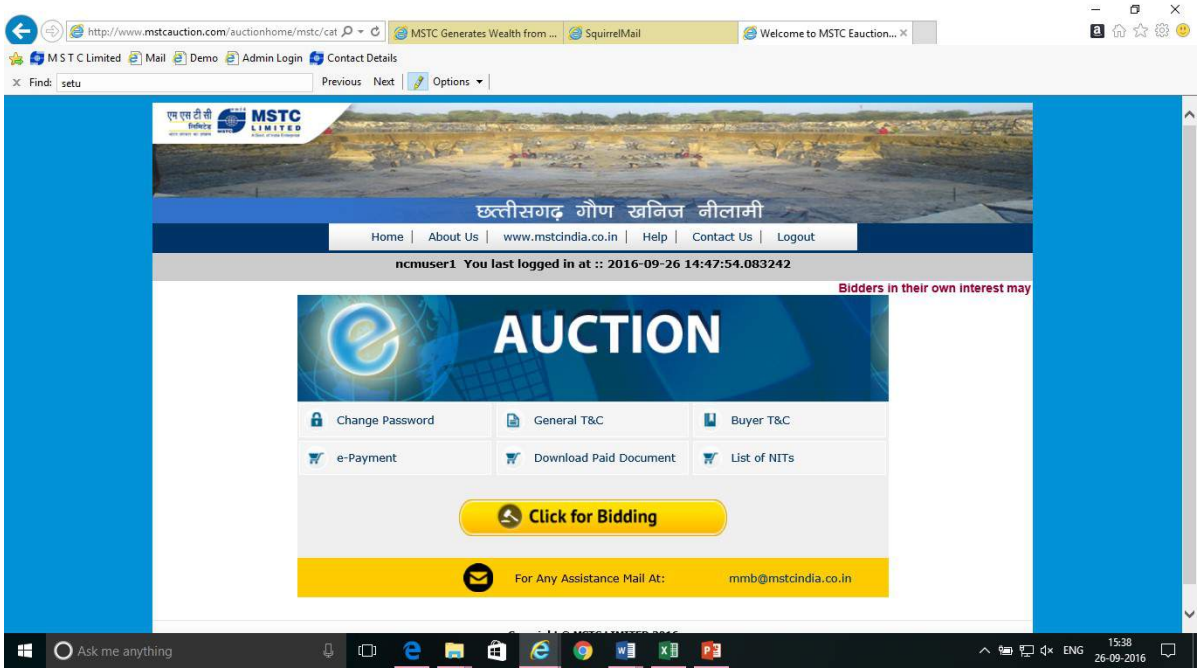

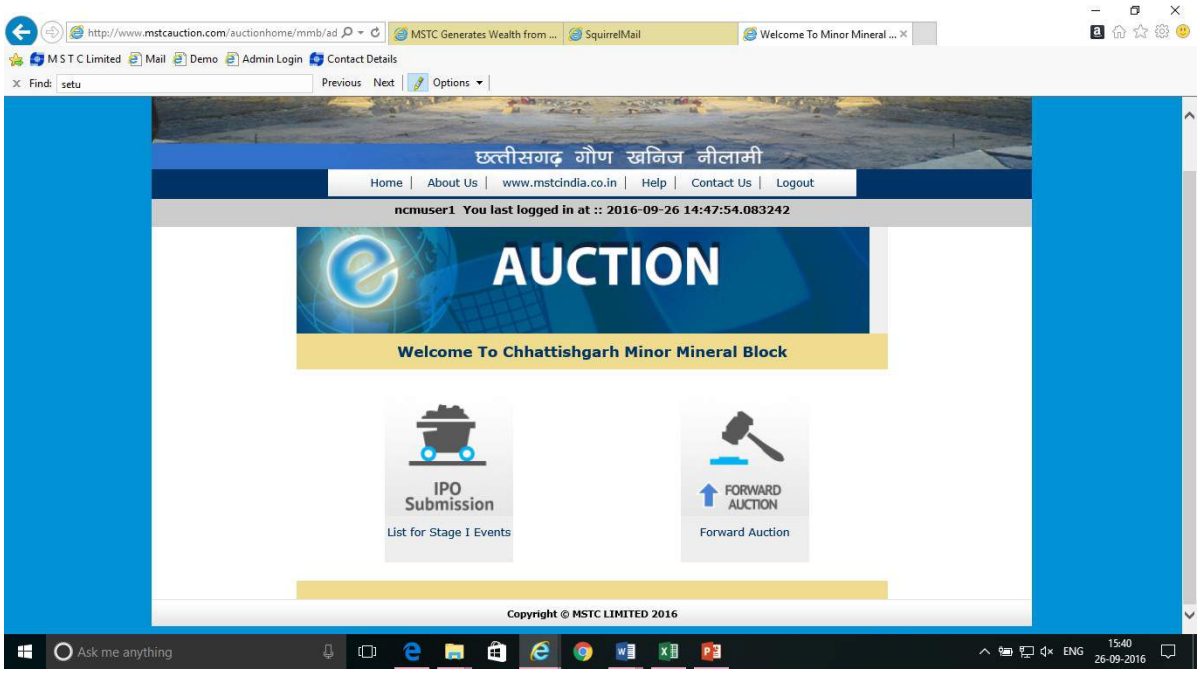

Click on IPO Submission for technical cum IPO submission.

Click on “Technical cum IPO Submission”

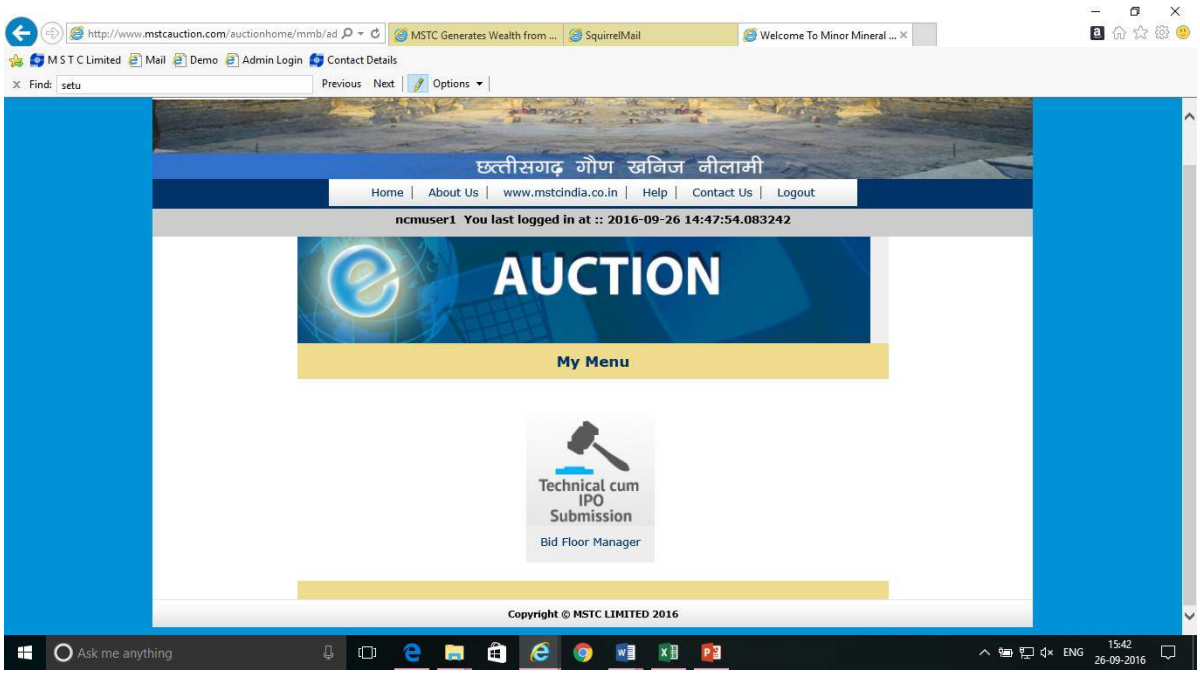

Click on “Live Stage I Bidding” for live events on the bidding floor.

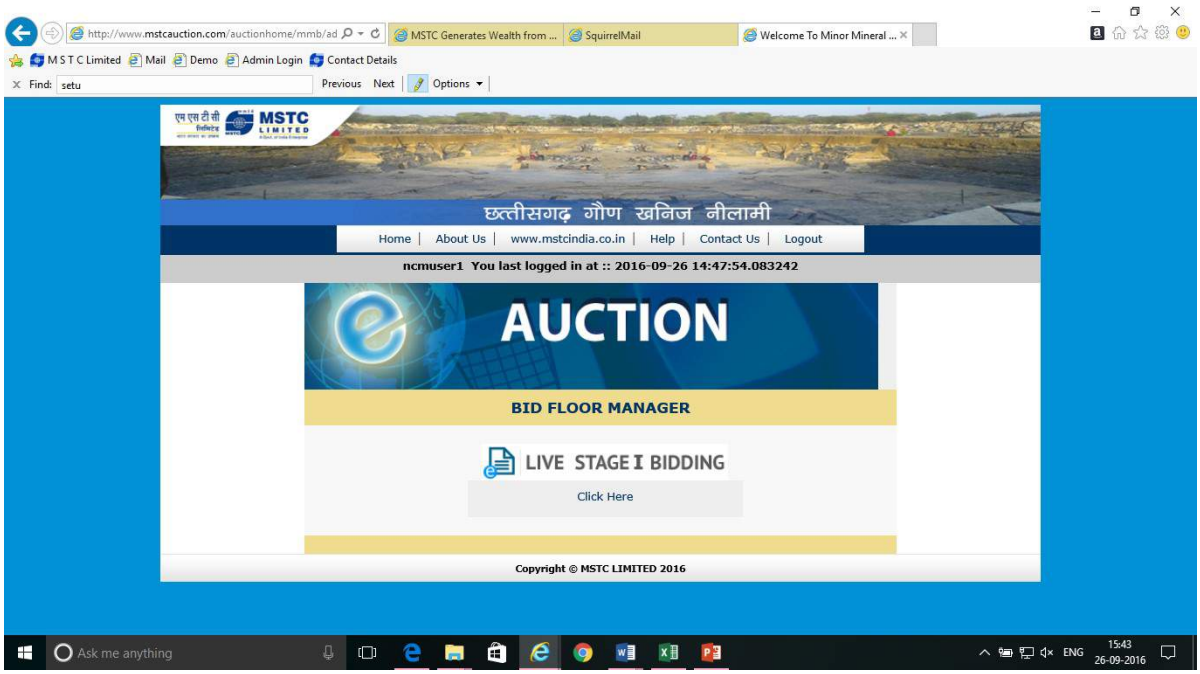

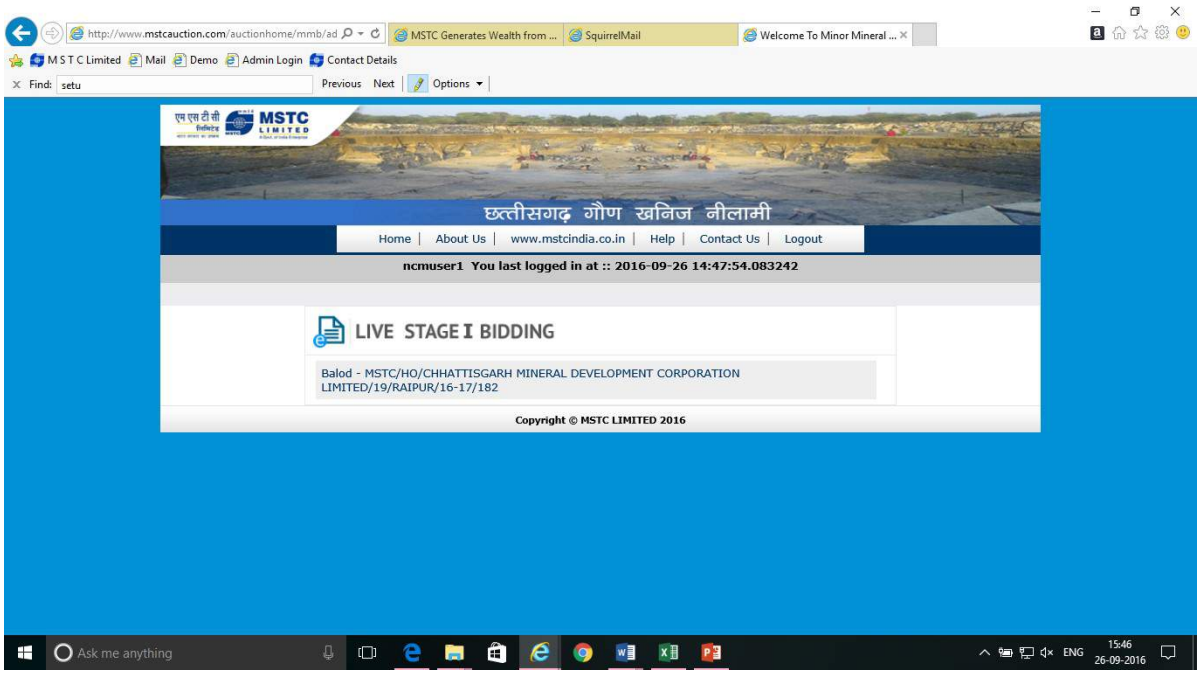

Then click on the link from the list of events to select the desired tender. In the bidding floor wait for the JAVA ENCRYPTION APPLET to load as shown below, tick on the box to accept the message and Click on "RUN". This exercise should be done twice.

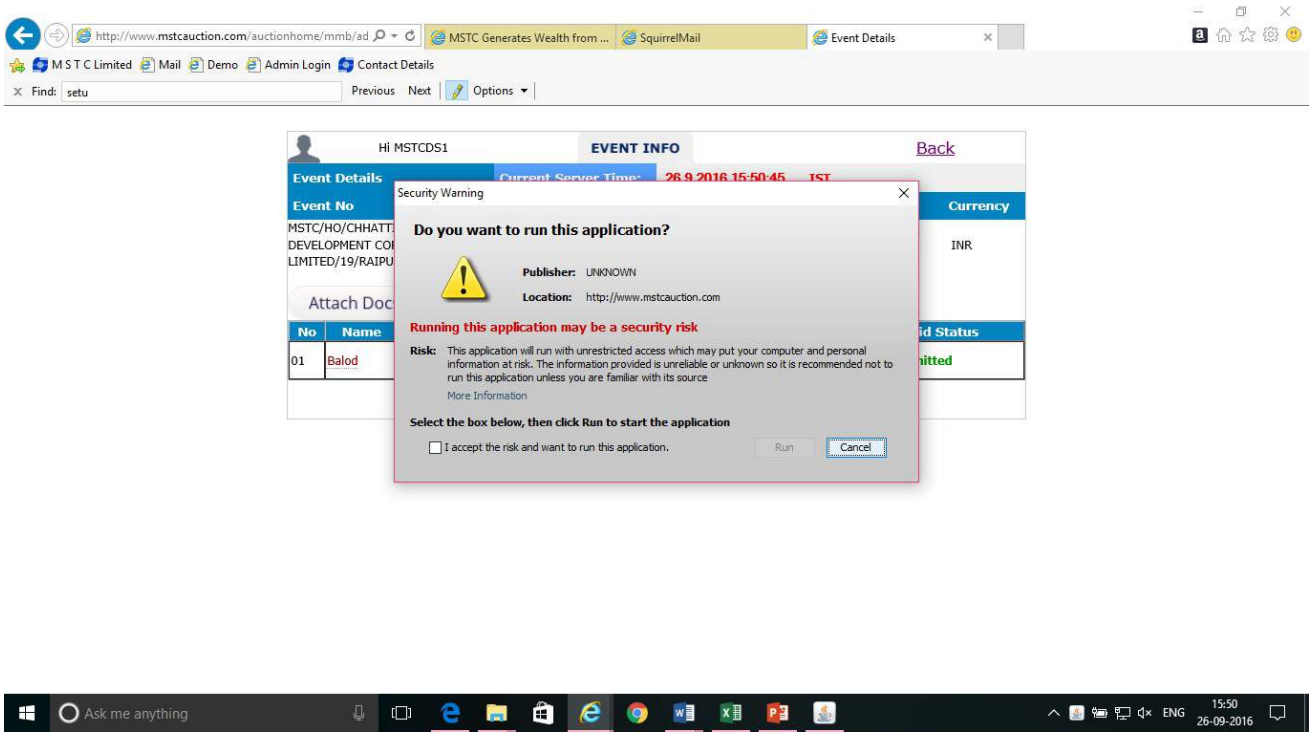

Click on “ATTACH DOCS” and attach the required documents.

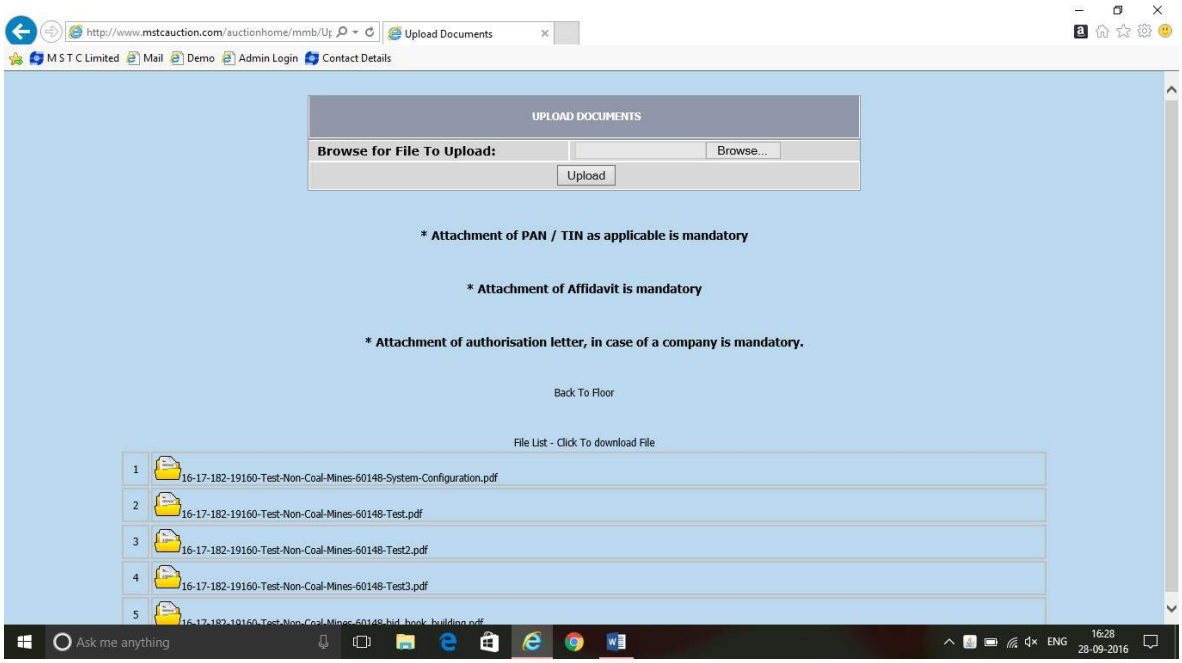

Then Click on “Technical bid” for submission of technical bid.

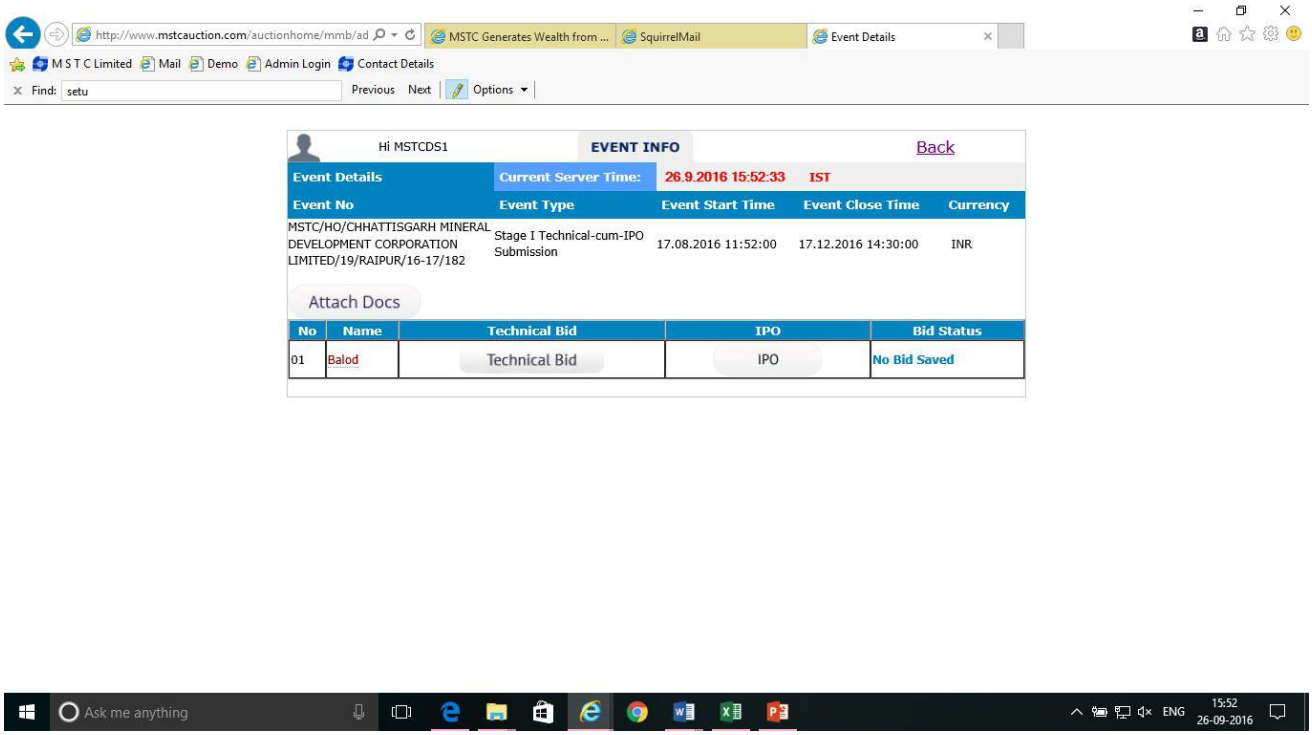

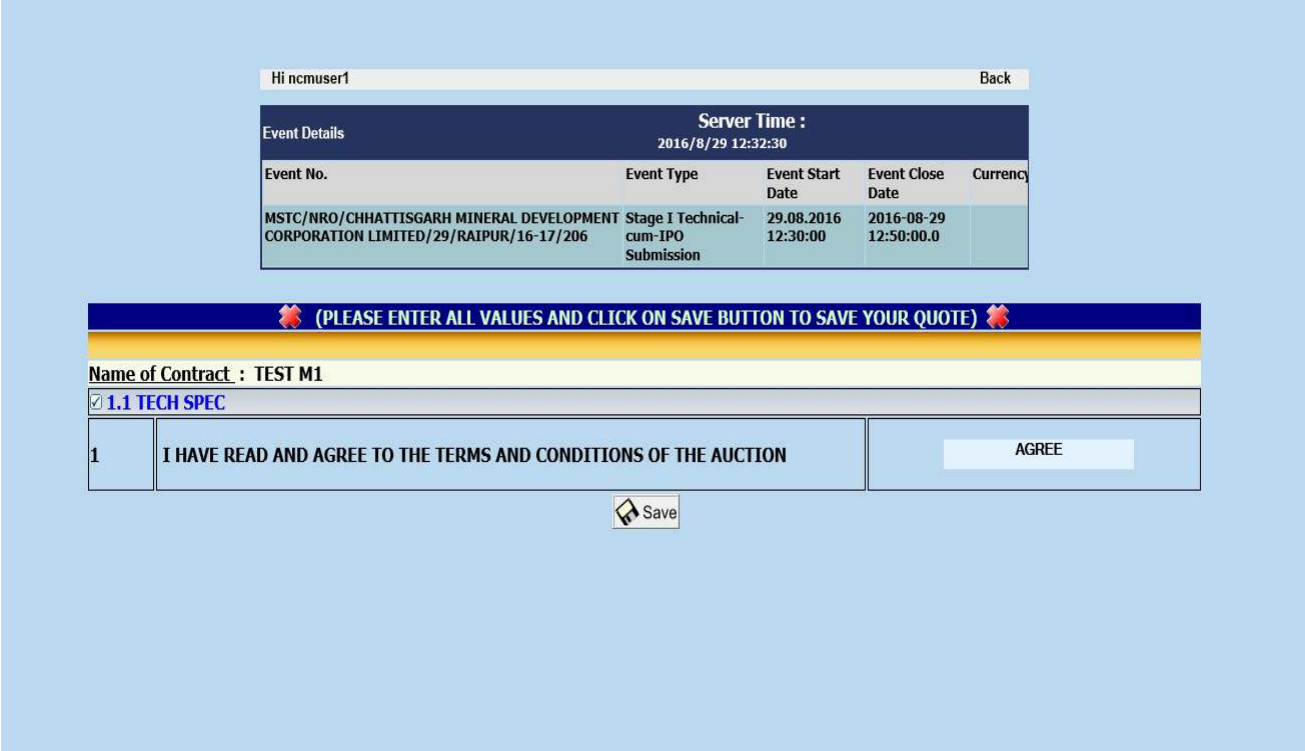

Then click on “Save” button that appears on clicking “Technical Bid”.
After clicking on save a message appears to confirm the choice exercised. The bidder may proceed by acknowledging the confirmation.

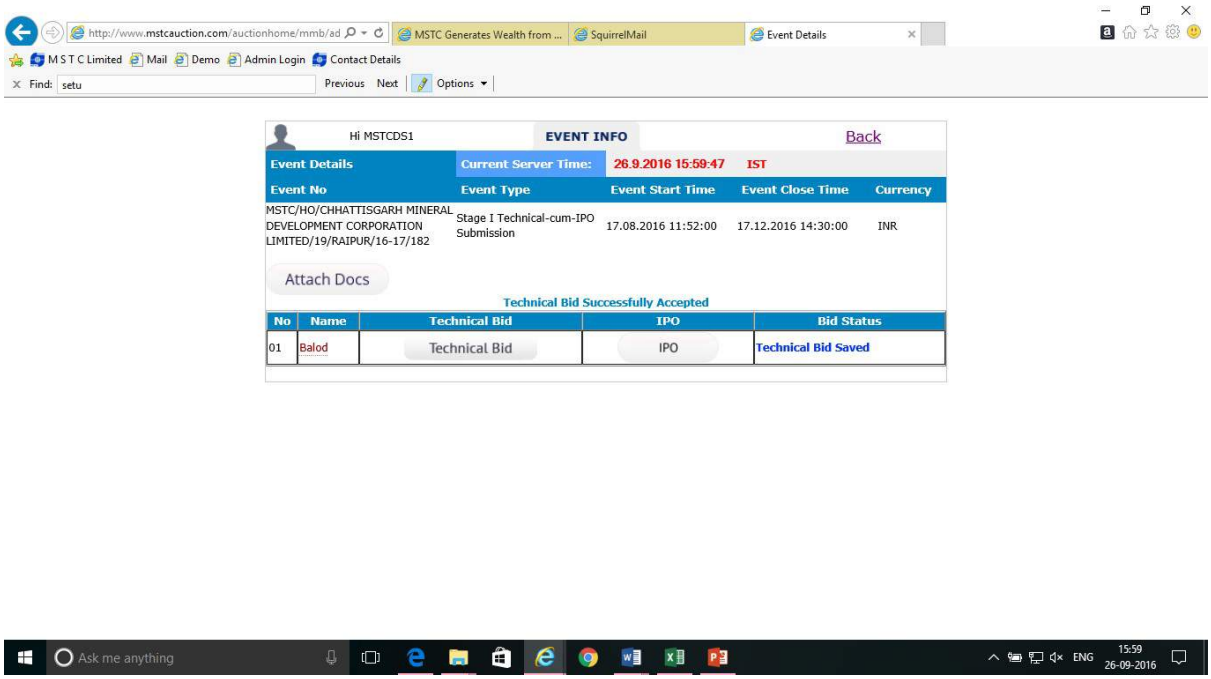

The bidder may then click on “Initial Price offer” to submit the same. On clicking the following screen appears.

http://www.mstcauction.com/auctionhome/mmb/ad | MSTC Generates Wealth from ... | SquirrelMail | mstcauction.com

M S T C Limited | Mail | Demo | Admin Login | Contact Details

Find: setu | Previous | Next | Options

Hi MSTCDS1 Back

Event Details	Server Time :	2016/9/26 16:10:11		
Event No.	Event Type	Event Start Date	Event Close Date	Currency
MSTC/HO/CHHATTISGARH MINERAL DEVELOPMENT CORPORATION LIMITED/19/RAIPUR/16-17/182	Stage I Technical-cum-IPO Submission	17.08.2016 11:52:00	2016-12-17 14:30:00.0	INR

Initial Price Offer	
PLEASE ENTER ALL VALUES AND CLICK ON SAVE BUTTON TO SAVE YOUR QUOTE	
TEST 3	Reserve Price : Rs 50.0
Price	0
Bid Value : Zero	

Final Submission

Ask me anything | ENG | 16:10 26-09-2016

http://www.mstcauction.com/auctionhome/mmb/ad | mstcauction.com

M S T C Limited | Mail | Demo | Admin Login | Contact Details

Hi MSTCDS1 Back

Event Details	Server Time :	2016/9/28 16:29:22		
Event No.	Event Type	Event Start Date	Event Close Date	Currency
MSTC/HO/CHHATTISGARH MINERAL DEVELOPMENT CORPORATION LIMITED/19/RAIPUR/16-17/182	Stage I Technical-cum-IPO Submission	17.08.2016 11:52:00	2016-12-17 14:30:00.0	INR

Bid Signer-- Web page Dialogue

This is your final submission. Please confirm to proceed...

PLS. SIGN THE BID WITH YOUR REGISTERED DSC

Proceed To Sign Your Bid...

PLEASE ... E

TEST 3 BA

Price

Bid Value :

Final Submission

Ask me anything | ENG | 16:29 28-09-2016

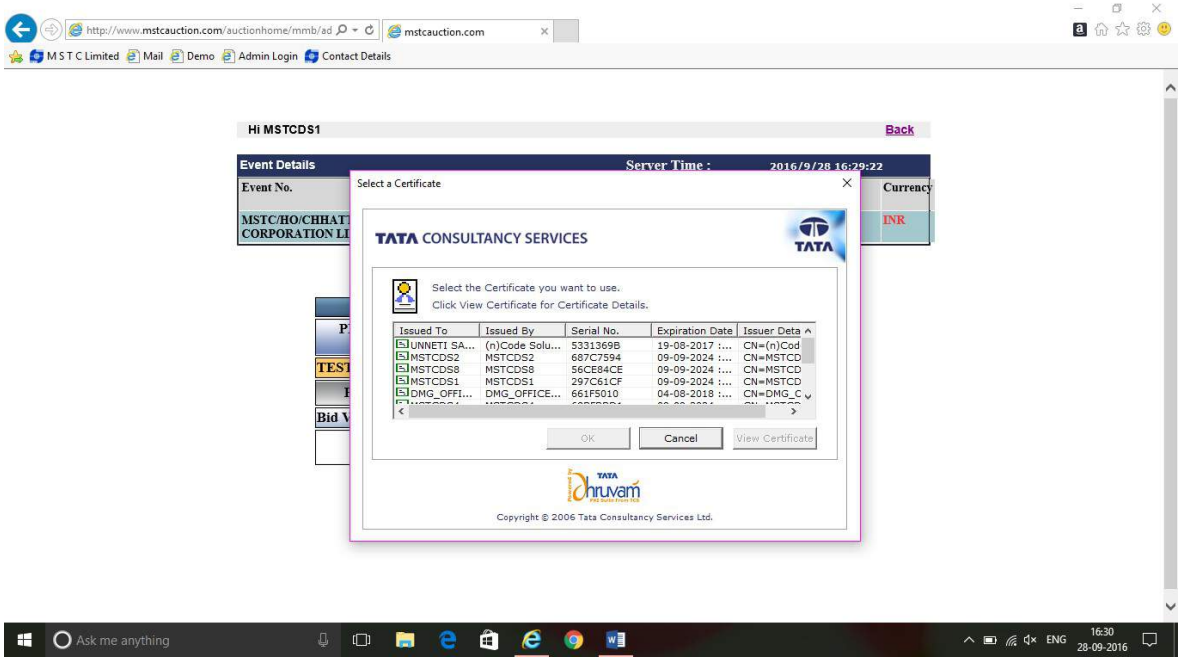
http://www.mstcauction.com/auctionhome/mmb/ad
mstcauction.com
M S T C Limited
Mail
Demo
Admin Login
Contact Details
Hi MSTCDS1
Back
Event Details
Server Time :
2016/9/28 16:29:22
Event No.
Currency
INR
Select a Certificate
TATA CONSULTANCY SERVICES
Select the Certificate you want to use.
Click View Certificate for Certificate Details.
Issued To
Issued By
Serial No.
Expiration Date
Issuer Deta
UNNETI SA...
(n)Code Solu...
5331369B
19-08-2017 :...
CN=(n)Cod
MSTCDS2
MSTCDS2
687C7594
09-09-2024 :...
CN=MSTCD
MSTCDS8
MSTCDS8
56CE84CE
09-09-2024 :...
CN=MSTCD
MSTCDS1
MSTCDS1
297C61CF
09-09-2024 :...
CN=MSTCD
DMG_OFFI...
DMG_OFFICE...
661F5010
04-08-2018 :...
CN=DMG_C
OK
Cancel
View Certificate
Dhruvam
Copyright © 2006 Tata Consultancy Services Ltd.
Ask me anything
ENG
16:30
28-09-2016

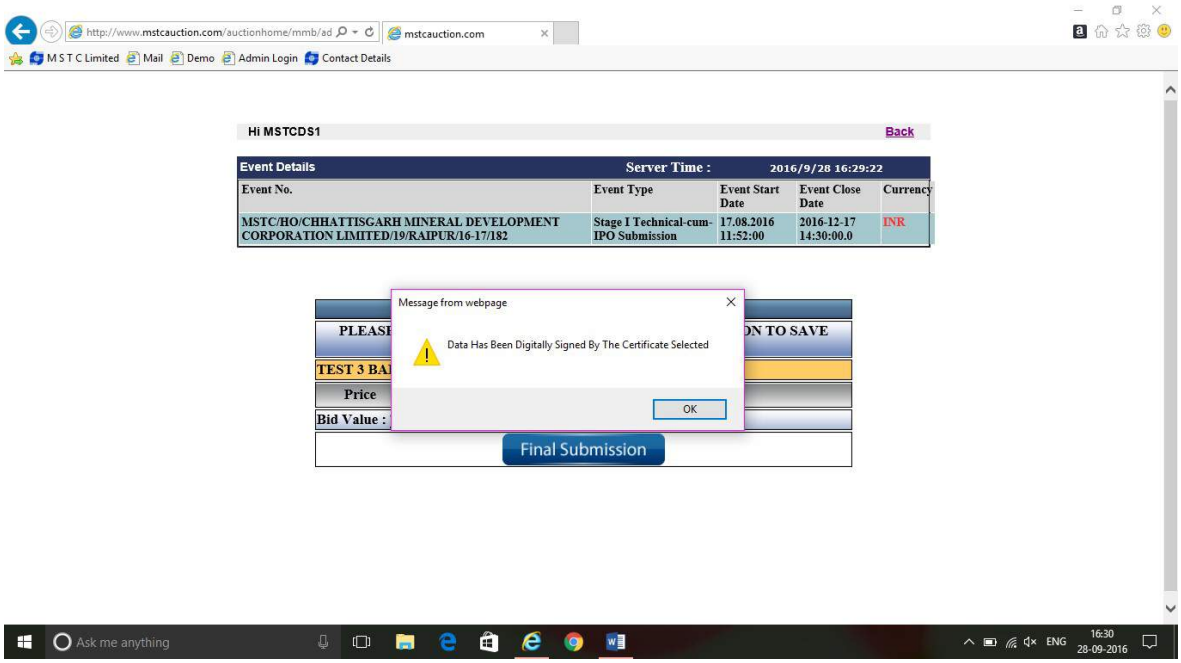
http://www.mstcauction.com/auctionhome/mmb/ad
mstcauction.com
M S T C Limited
Mail
Demo
Admin Login
Contact Details
Hi MSTCDS1
Back
Event Details
Server Time :
2016/9/28 16:29:22
Event No.
Event Type
Event Start Date
Event Close Date
Currency
MSTC/HO/CHHATTISGARH MINERAL DEVELOPMENT CORPORATION LIMITED/19/RAIPUR/16-17/182
Stage I Technical-cum-IPO Submission
17.08.2016 11:52:00
2016-12-17 14:30:00.0
INR
Message from webpage
Data Has Been Digitally Signed By The Certificate Selected
OK
PLEASE
ON TO SAVE
TEST 3 BA
Price
Bid Value :
Final Submission
Ask me anything
ENG
16:30
28-09-2016

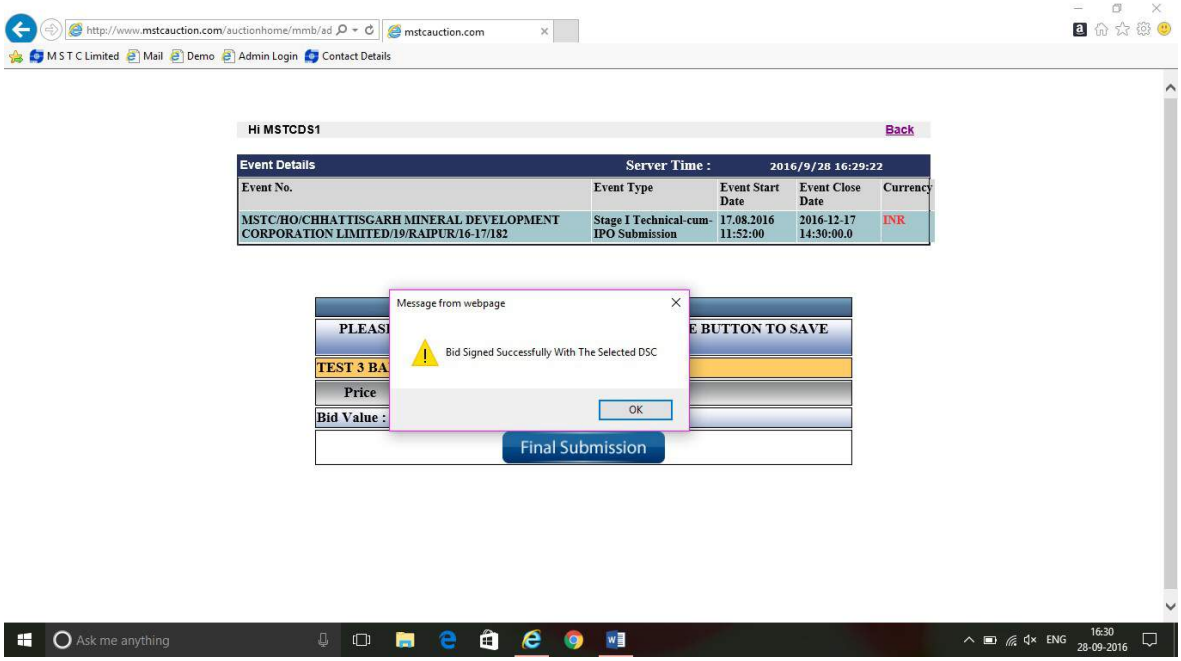

In this stage the bidder may quote his initial offer in the given field and submit the same by clicking on "Final Submission."

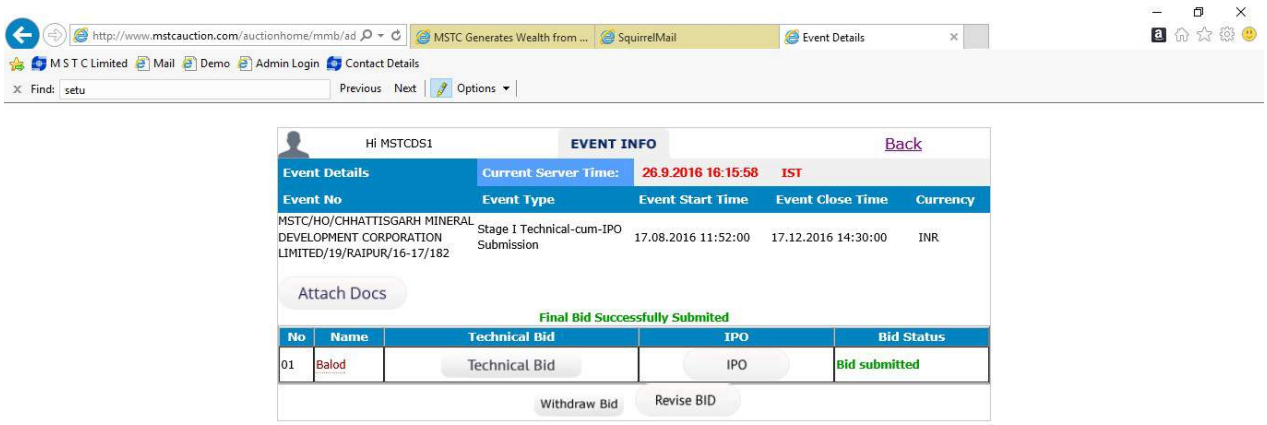

After Final Submission, the bidder can withdraw or revise its bid by using the 'Withdraw" or "Revise Bid" buttons as shown above.

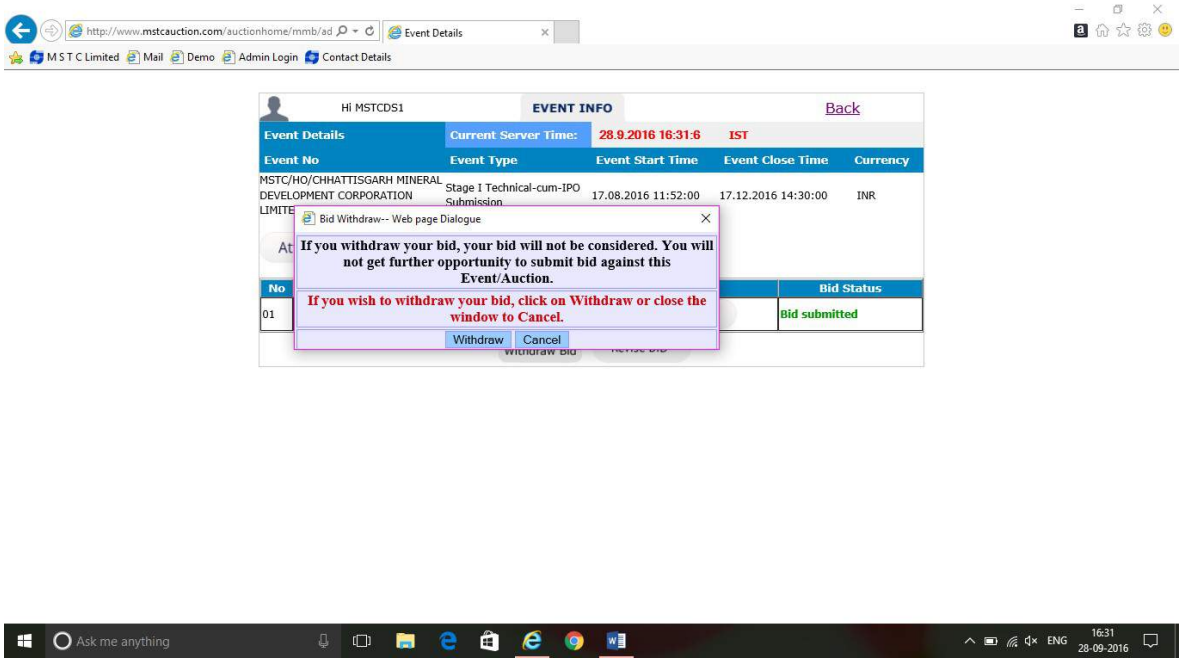

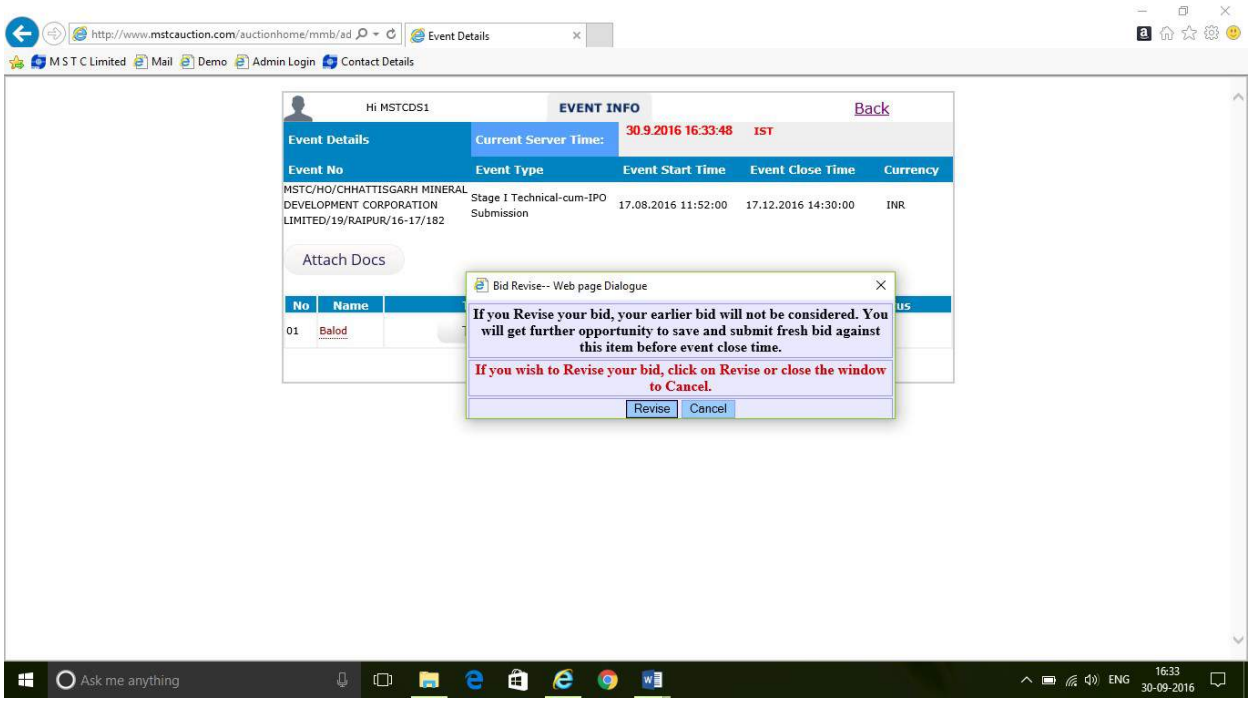

In case of DGM Auction, If the bidder is eligible for the forward auction, then after logging in our website, click on “click for bidding”

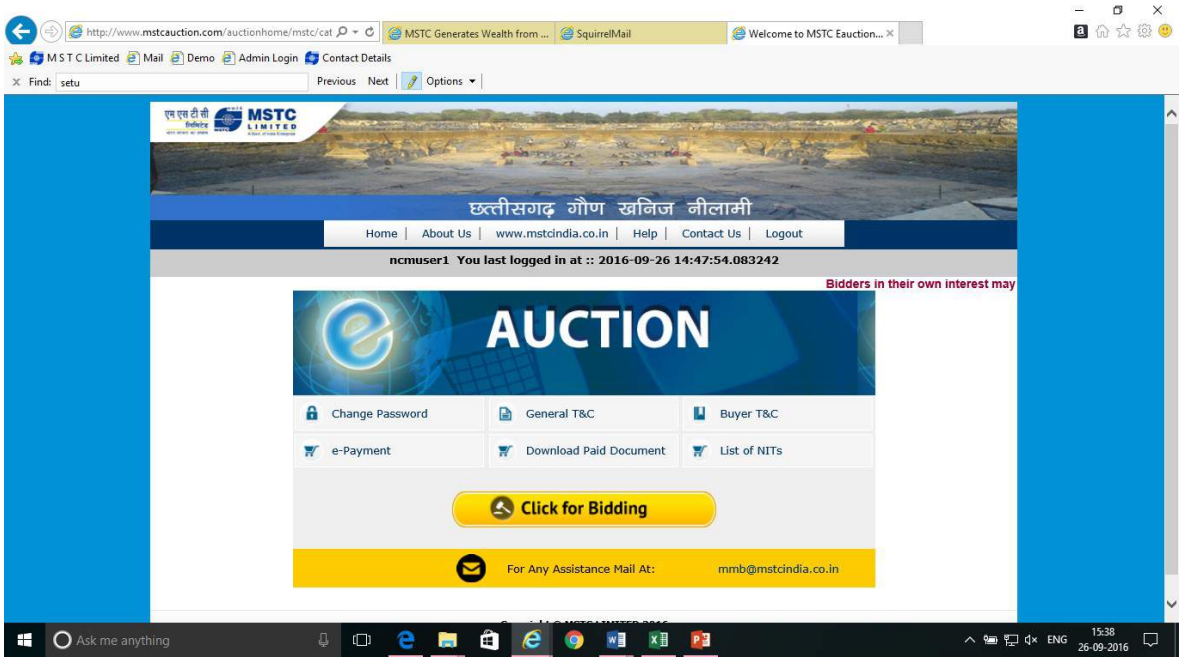

Then click on “Forward Auction”

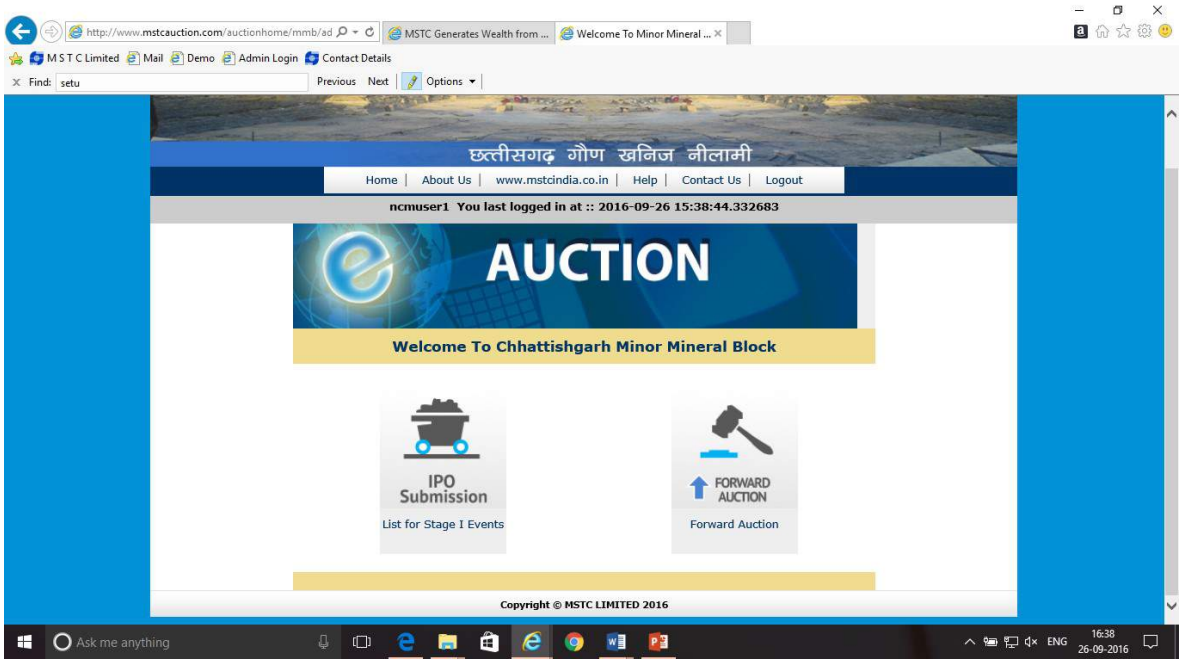

In the page that appears click on “Live Auctions”

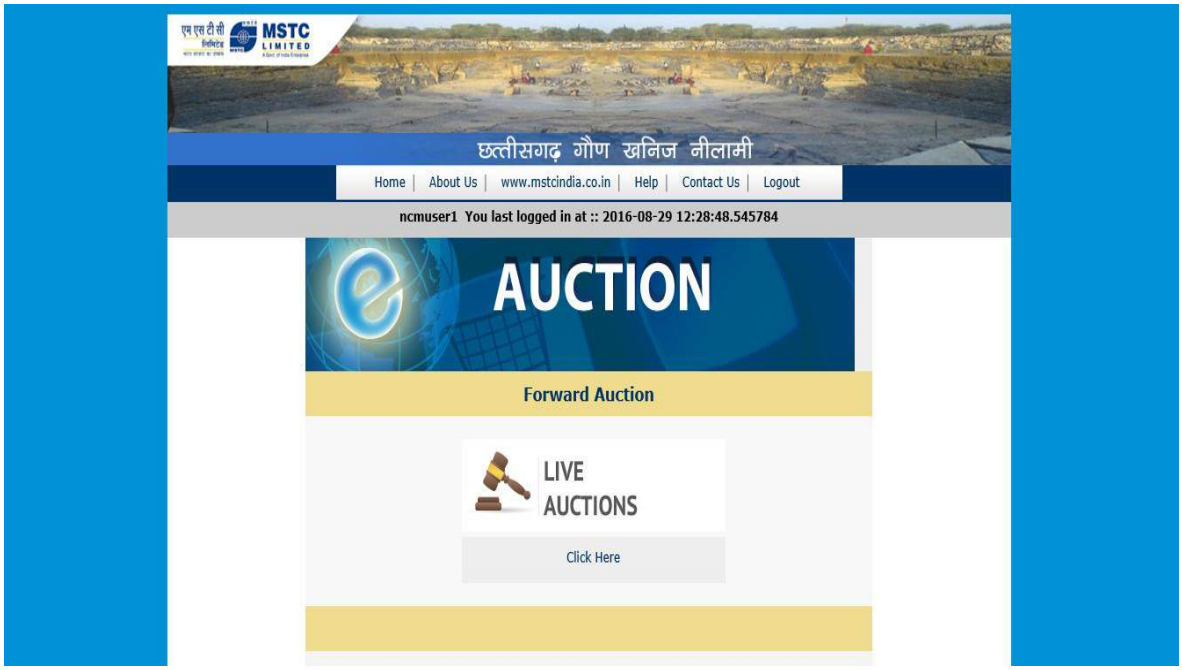

In the list of auctions that appear click on the desired auction.

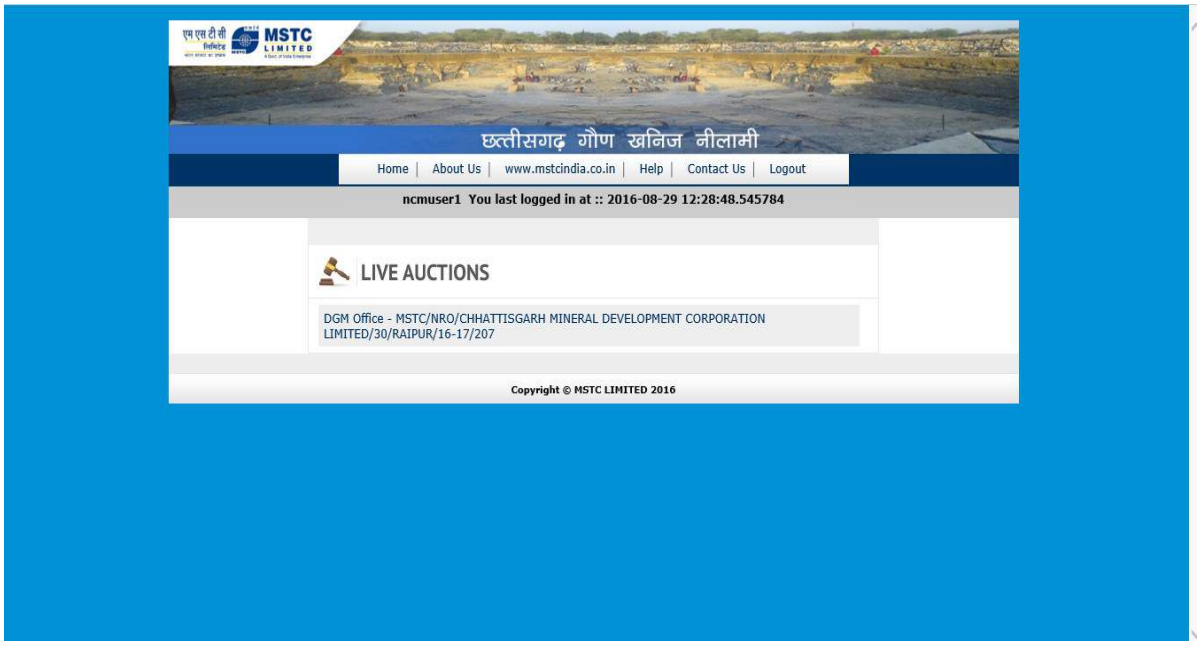

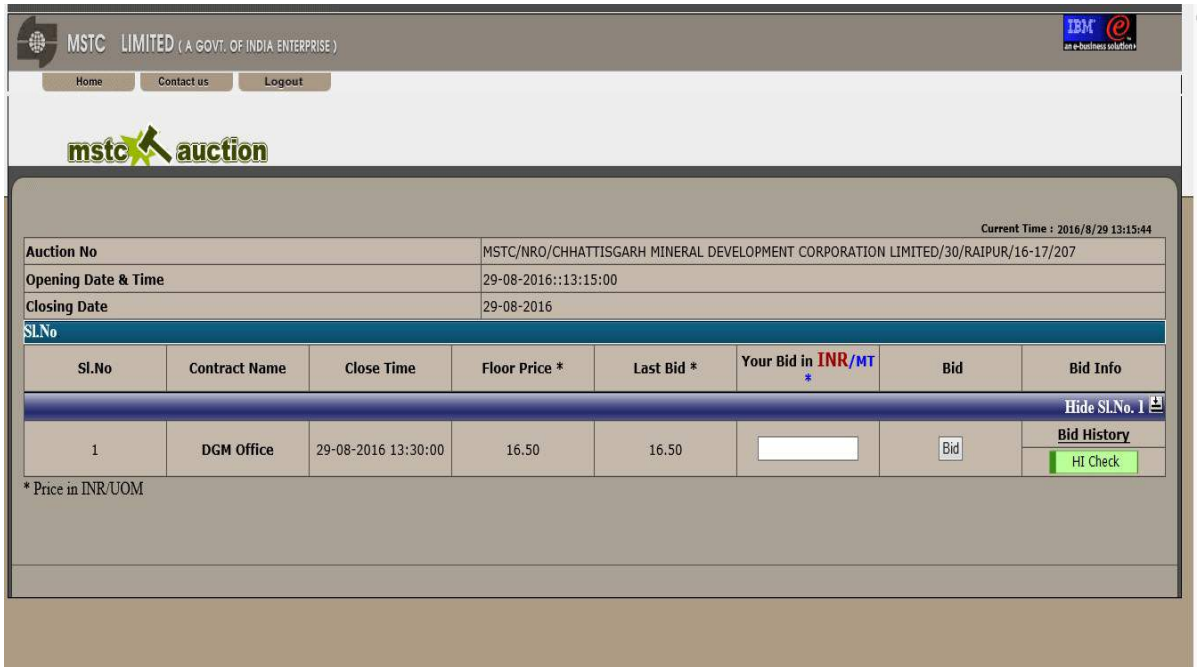

MSTC LIMITED (A GOVT. OF INDIA ENTERPRISE)

Home | Contact us | Logout

mstc auction

Current Time : 2016/8/29 13:15:44

Auction No	MSTC/NRO/CHHATTISGARH MINERAL DEVELOPMENT CORPORATION LIMITED/30/RAIPUR/16-17/207
Opening Date & Time	29-08-2016::13:15:00
Closing Date	29-08-2016

Sl.No

Sl.No	Contract Name	Close Time	Floor Price *	Last Bid *	Your Bid in INR/MT *	Bid	Bid Info
							Hide Sl.No. 1
1	DGM Office	29-08-2016 13:30:00	16.50	16.50		Bid	Bid History HI Check

* Price in INR/UOM

In the bidding floor the “floor price” and “last bid” shall be shown as above. The bidder should quote bids above the prevalent floor price in the given field adjacent to the “Last Bid” column.

If any bid is placed within 8 minutes prior to the closing of the tender, in the said example at 11:05 am while the bid closing time is 11:07 am, the closing time is automatically extended by 8 minutes to 11: 13 AM from the time of registering the bid in the server.

In case the bid is not equal to or multiples of the increment value, the message appears as below which is self explanatory.

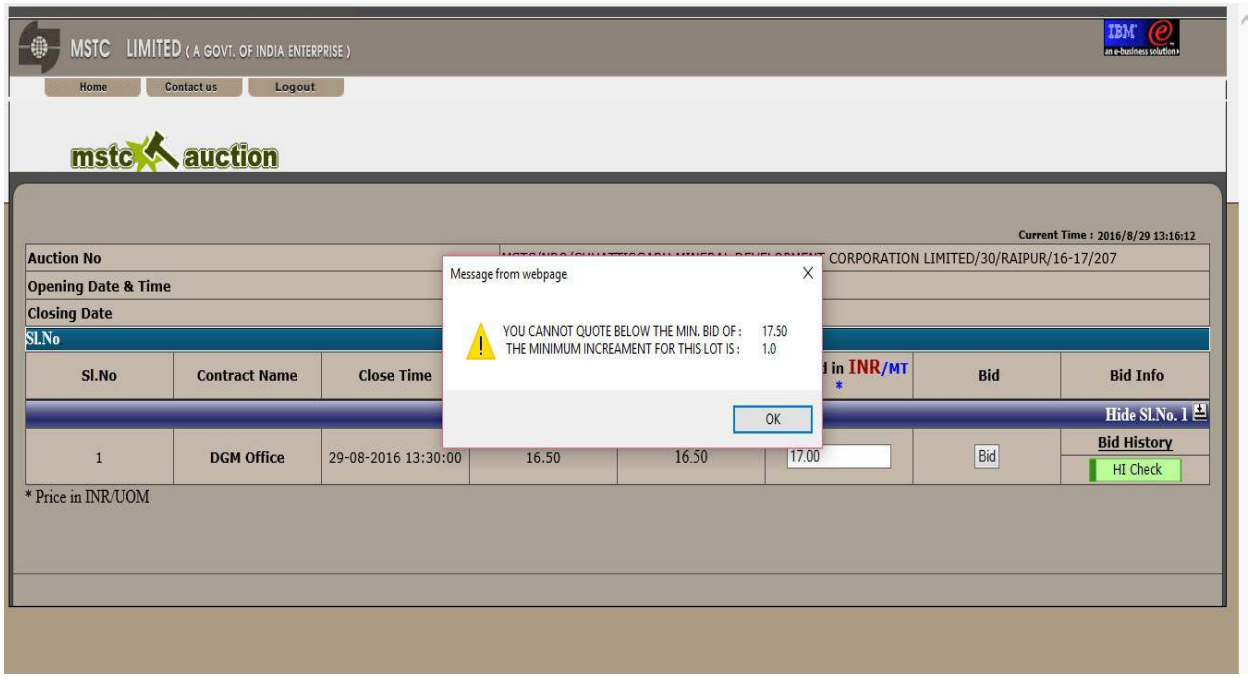

In any case the bidder increases his bid by more than five times inadvertently, the above message appears which shall warn him about the increase. This mechanism is to arrest or prevent and erroneous bidding by increasing the bid value by a huge margin.

The Bidder can also see the last 10 bids by clicking on “Bid History”

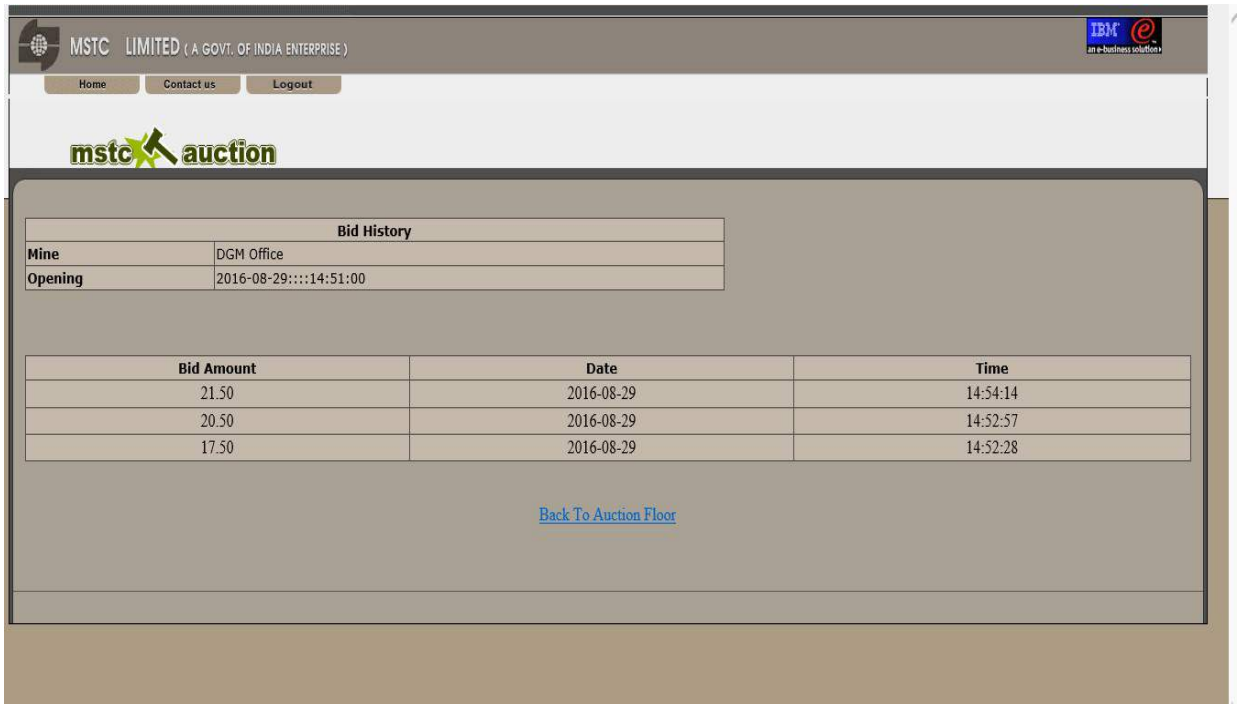
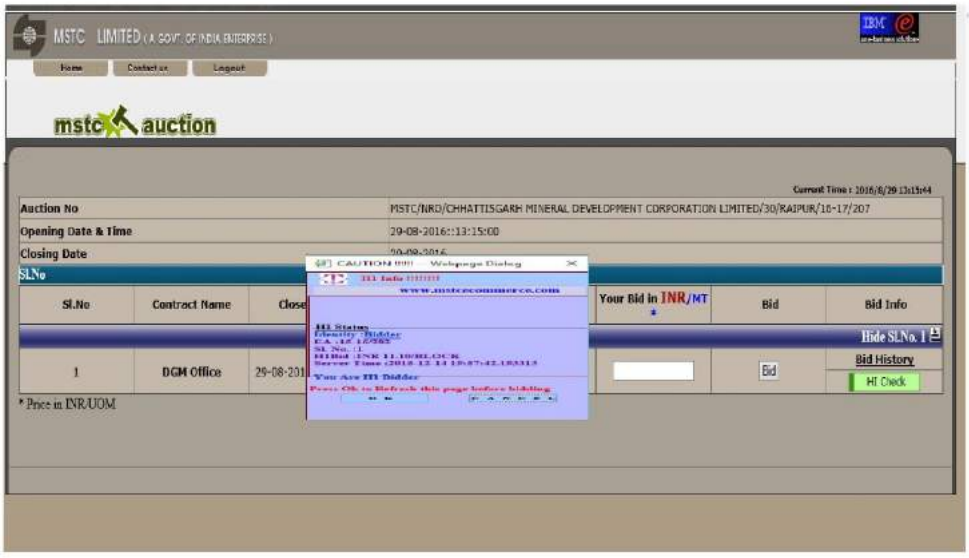
The bidder can check if he is the H1 bidder or not by clicking on “H1 Check”.