Guide on Submission of RFP Information – CPP Sub Sector

Login with user id and password.

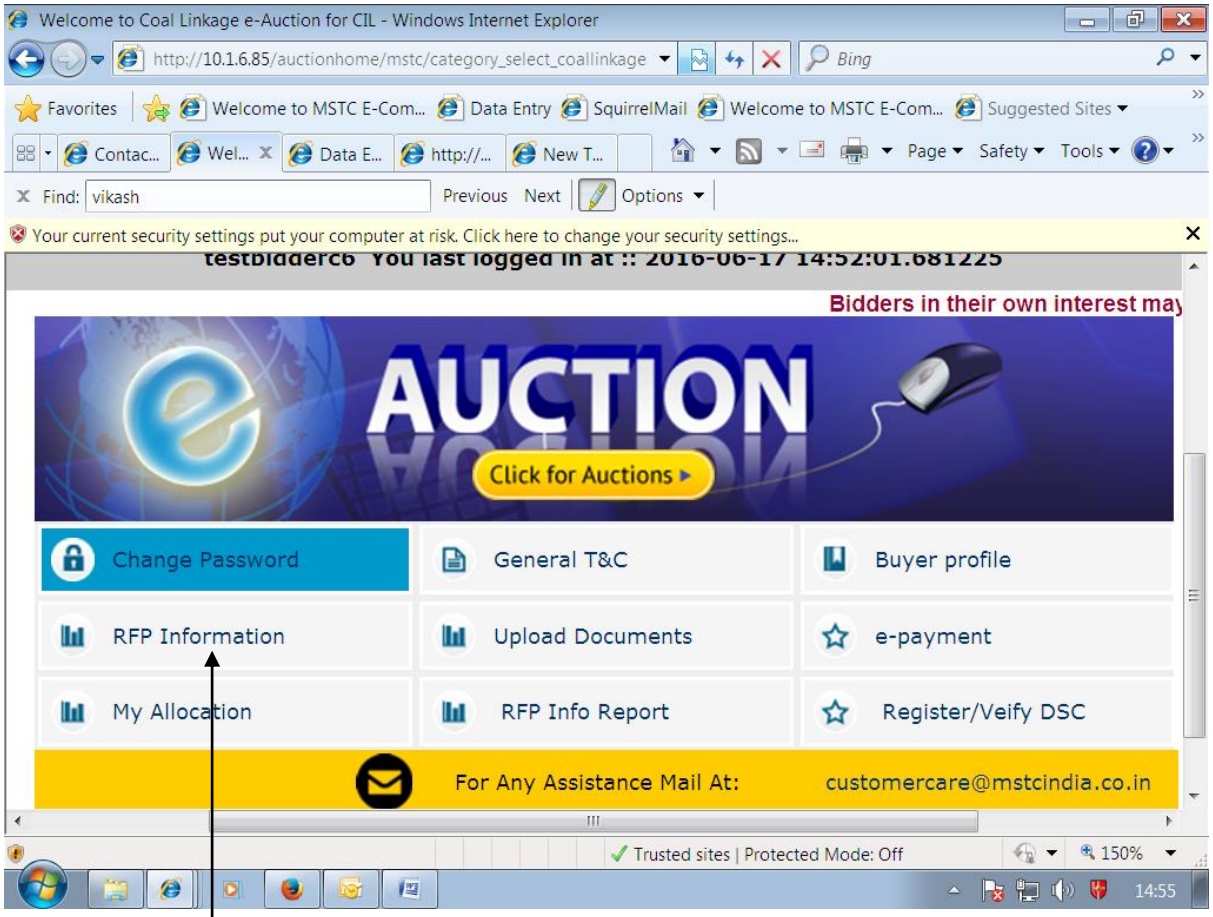

Click on RFP Information.

The screen will have space for the bidder to type the Capacity of individual units in MW, a dropdown for selecting the Technology (Sub Critical / Super Critical), space for Approved Heat Rate, a dropdown for Main Steam Pressure of 151 ata or above (Yes / No) and a dropdown for MDBFP or above (Yes / No) as shown below.

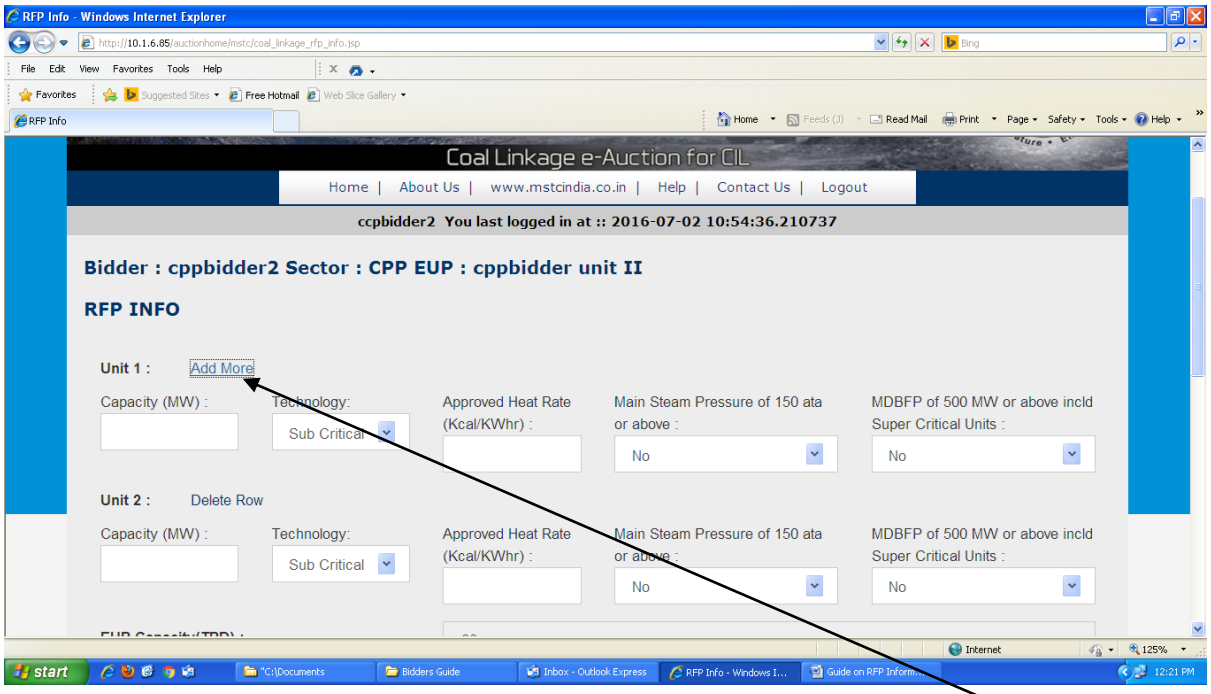

Fill up the spaces with correct information. If more than one unit exist, click Add More to generate additional rows as shown below.

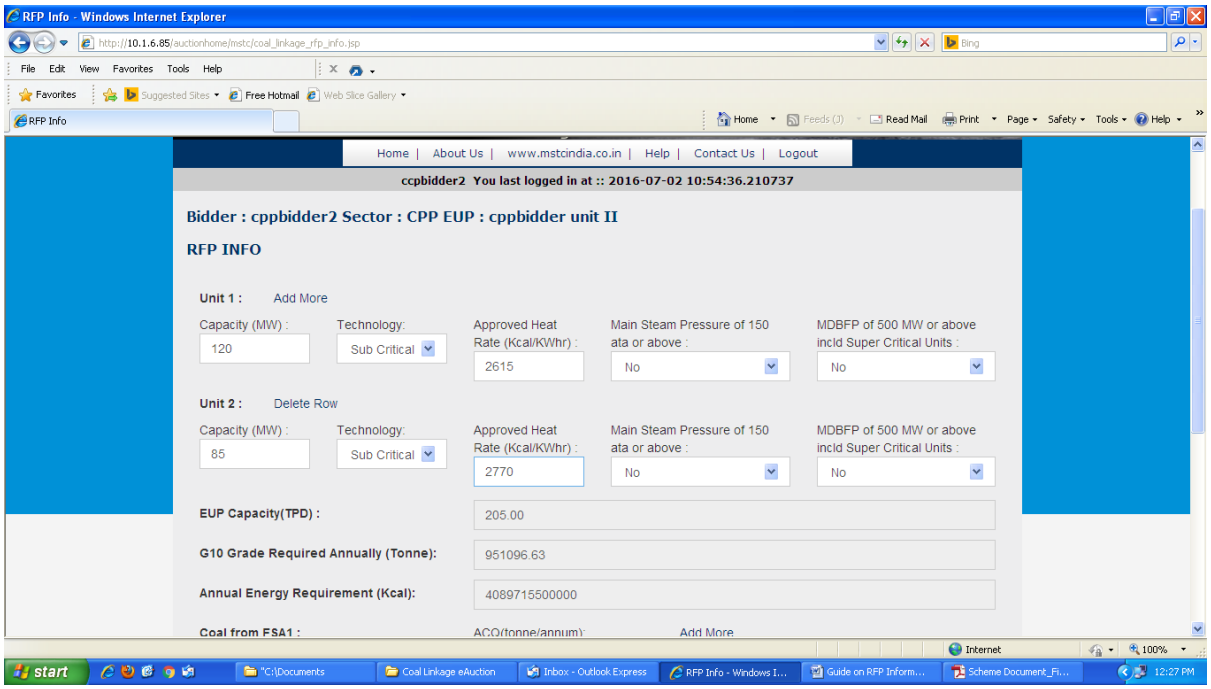

The system shall calculate and display the annual quantity of G10 grade coal for the bidder based on the inputs given as well as the annual energy requirement.

Fill up the details against Coal from FSAs by typing the annual contracted quantity (ACQ) for the FSA. If more than one FSA exist, click Add More to generate additional rows.

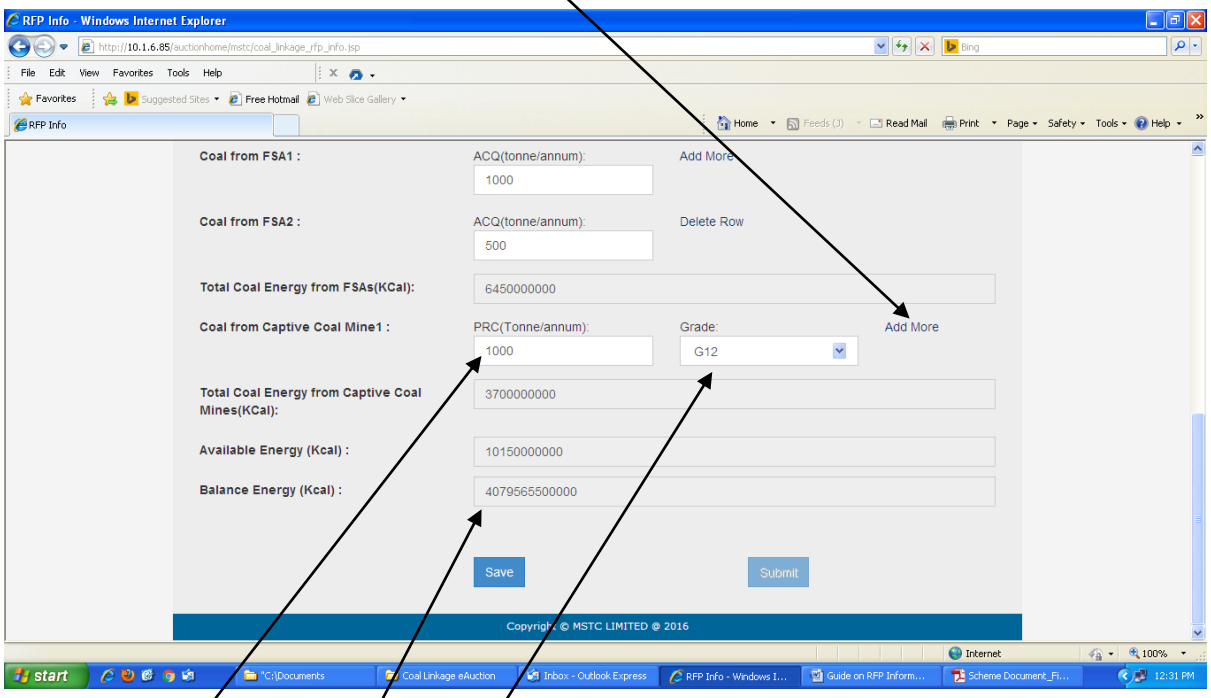

Then provide information about coal obtained from captive coal mines. The information about peak rated capacity (PRC) and the grade of coal from each coal mine should be provided.

Based on the total capacity of the units as mentioned by the bidder, the system calculates the annual requirement of G10 grade coal based on the applicable norms and displays the Annual Energy Requirement (KCal) for the bidder.

Balance Energy (Kcal) that the bidder is eligible to bid is equal to

Annual Energy Requirement minus **Available Energy.**

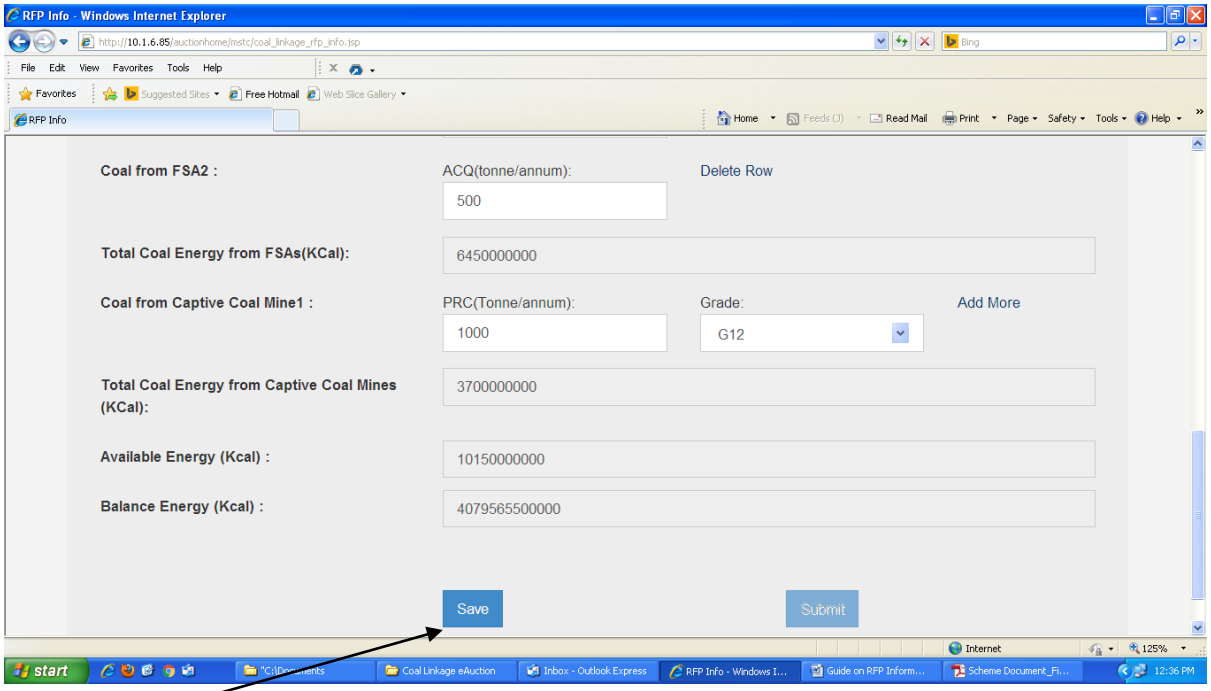

Click on Save button. The system displays the maximum quantity of coal for the bidder in each grade from G1 to G14 as shown below.

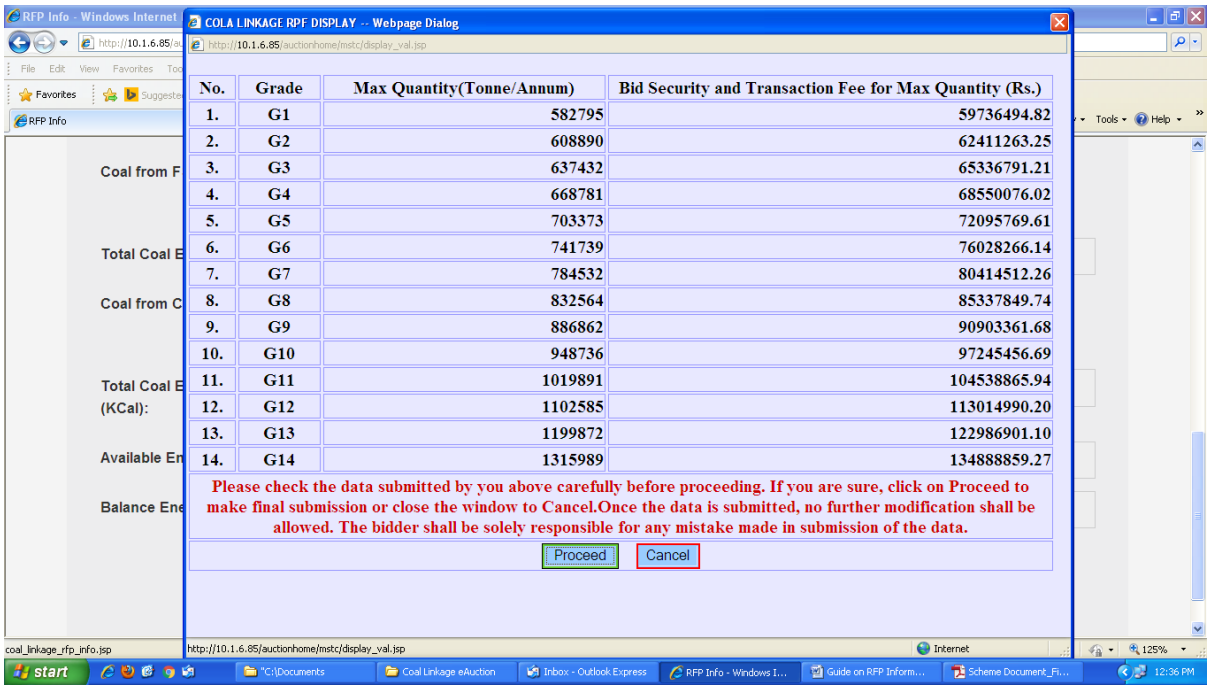

No.	Grade	Max Quantity(Tonne/Annum)	Bid Security and Transaction Fee for Max Quantity (Rs.)
1.	G1	582795	59736494.82
2.	G2	608890	62411263.25
3.	G3	637432	65336791.21
4.	G4	668781	68550076.02
5.	G5	703373	72095769.61
6.	G6	741739	76028266.14
7.	G7	784532	80414512.26
8.	G8	832564	85337849.74
9.	G9	886862	90903361.68
10.	G10	948736	97245456.69
11.	G11	1019891	104538865.94
12.	G12	1102585	113014990.20
13.	G13	1199872	122986901.10
14.	G14	1315989	134888859.27

The screen displays the maximum quantity of coal in each grade from G1 to G14 that the bidder is eligible to bid based on the information provided by it in the previous step. The system also displays the amount to be deposited by the bidder to be able to bid for the maximum quantity of coal in each grade. This amount includes the Bid Security of Rs 100/- per tonne and the process fee of Rs 2.50 per tonne. In the above screen, transaction fee refers to the process fee.

The bidder should read the text in RED colour before clicking on the Proceed button. The bidder may click the Cancel button to go back to the previous page.

On clicking the Proceed button, the data will be saved and can't be changed any more. The <u>Save button will get disabled.</u>

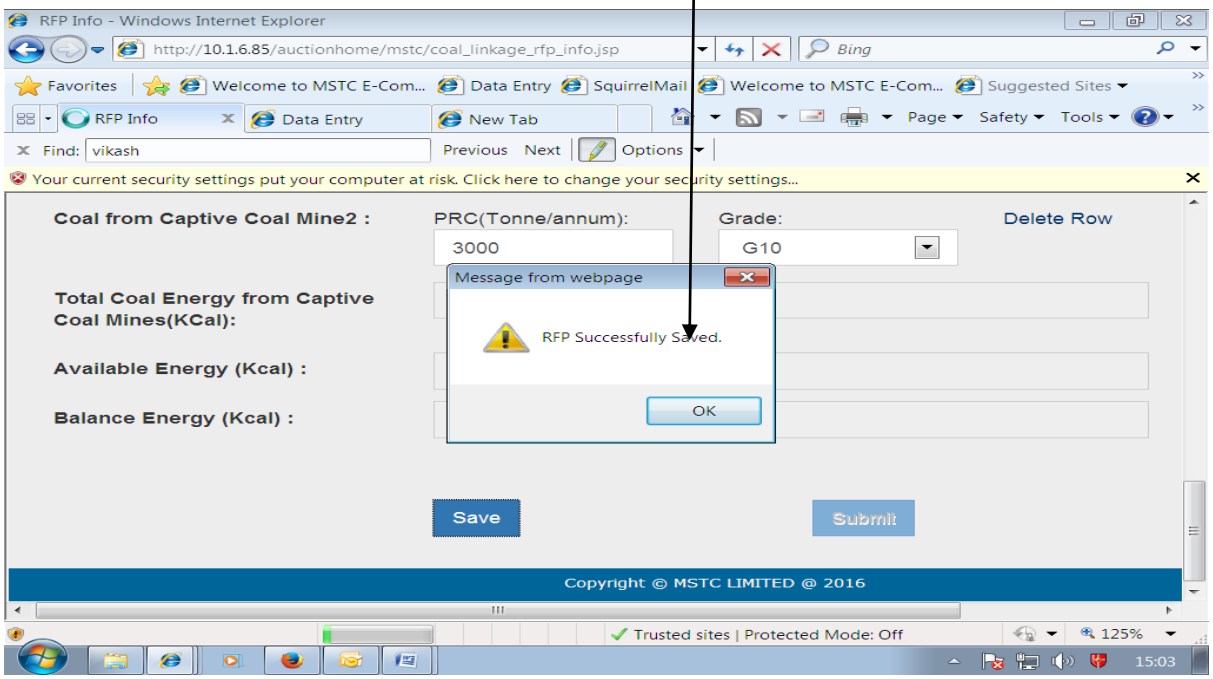

Thereafter, the bidder should click on Submit button to make final submission of the RFP Information.

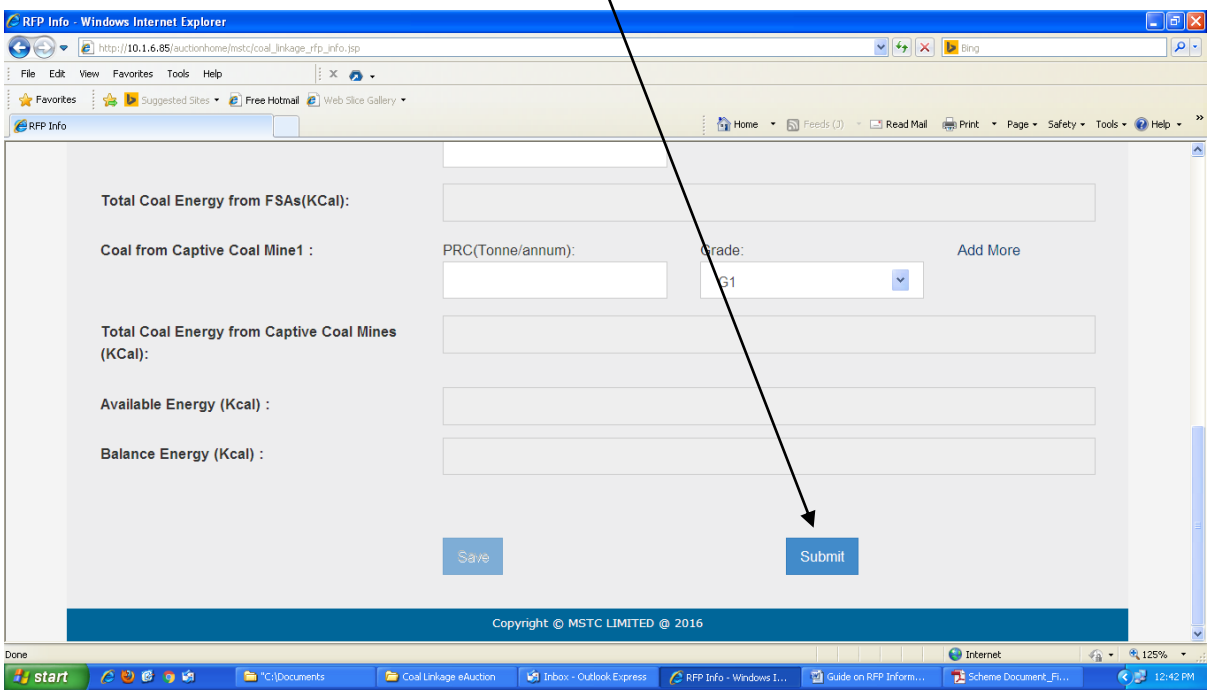

The system shall prompt for uploading documents, if not already done.

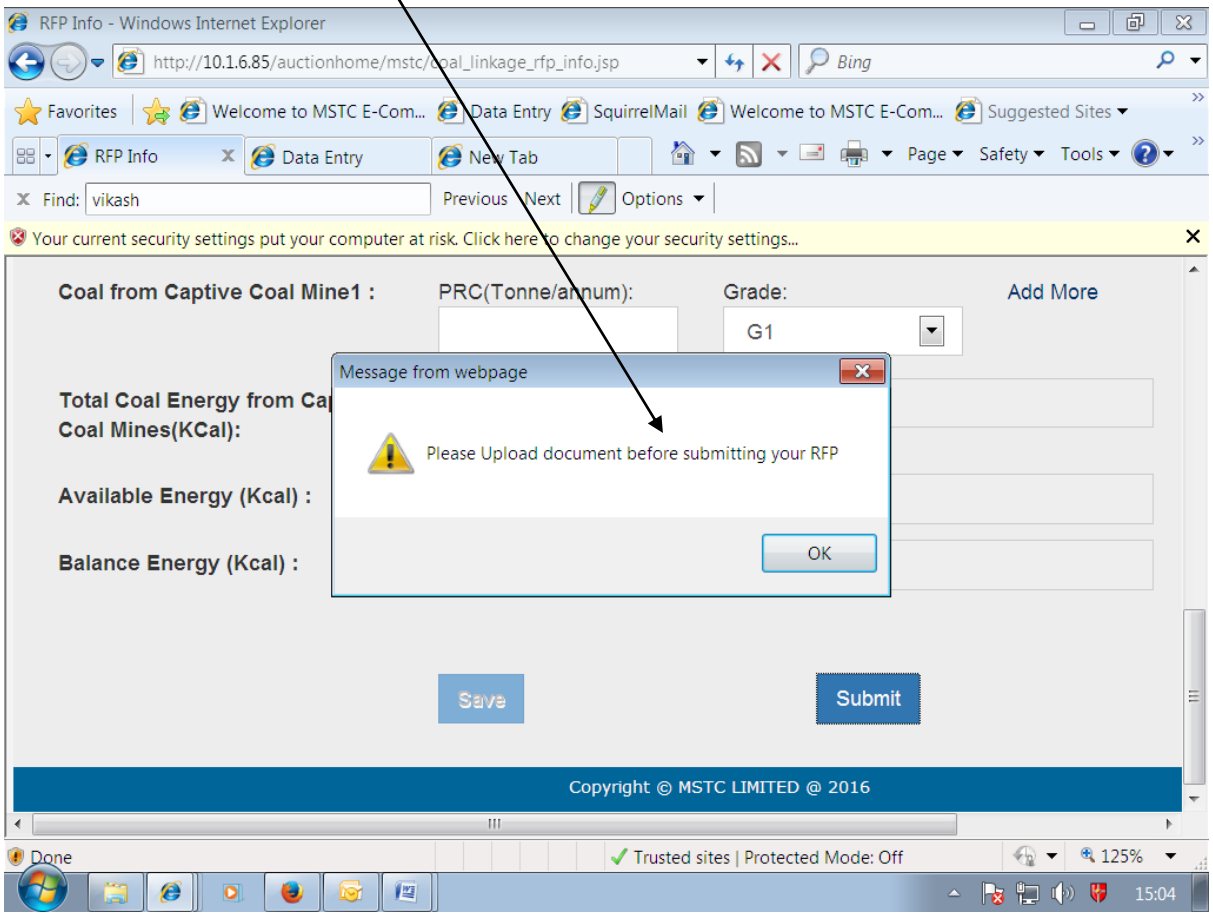

Clicking on Submit button may give the above pop up which prompts the bidder to upload the mandatory documents. For this, the bidder should click on OK and then on the Home button to go back to the homepage as shown below.

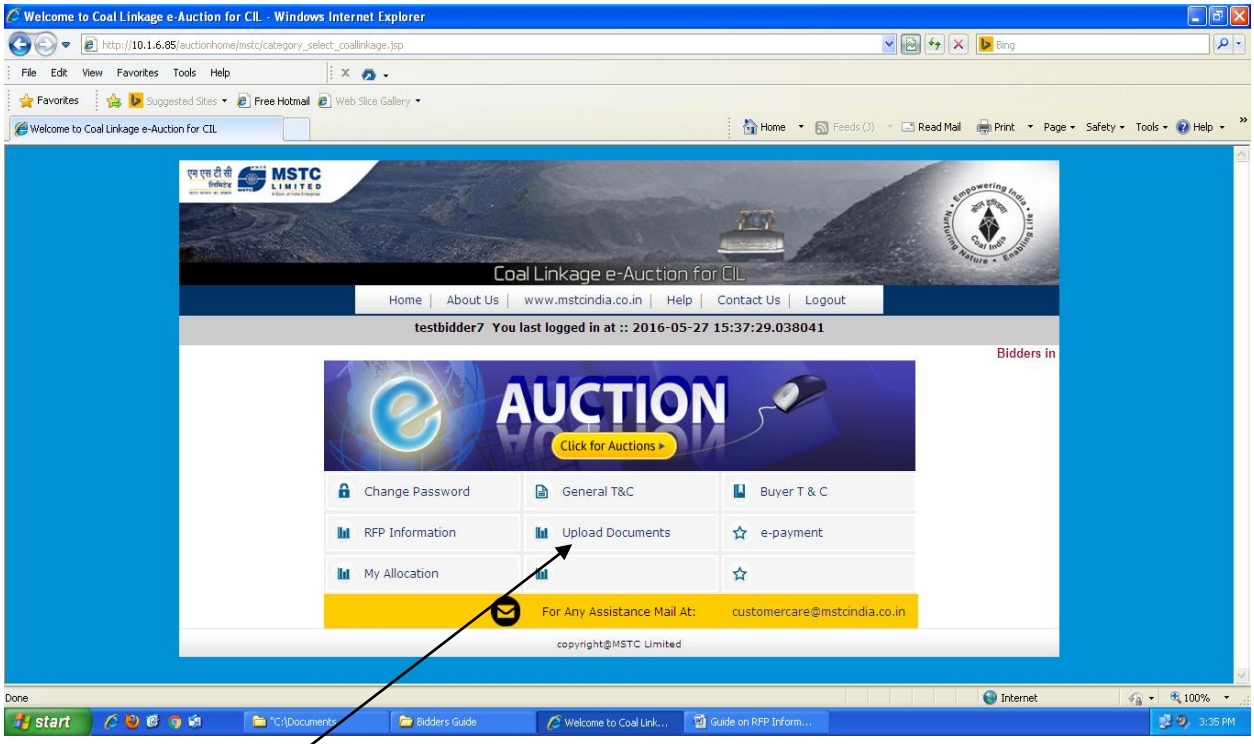

Then click on Upload Documents. The following page will appear.

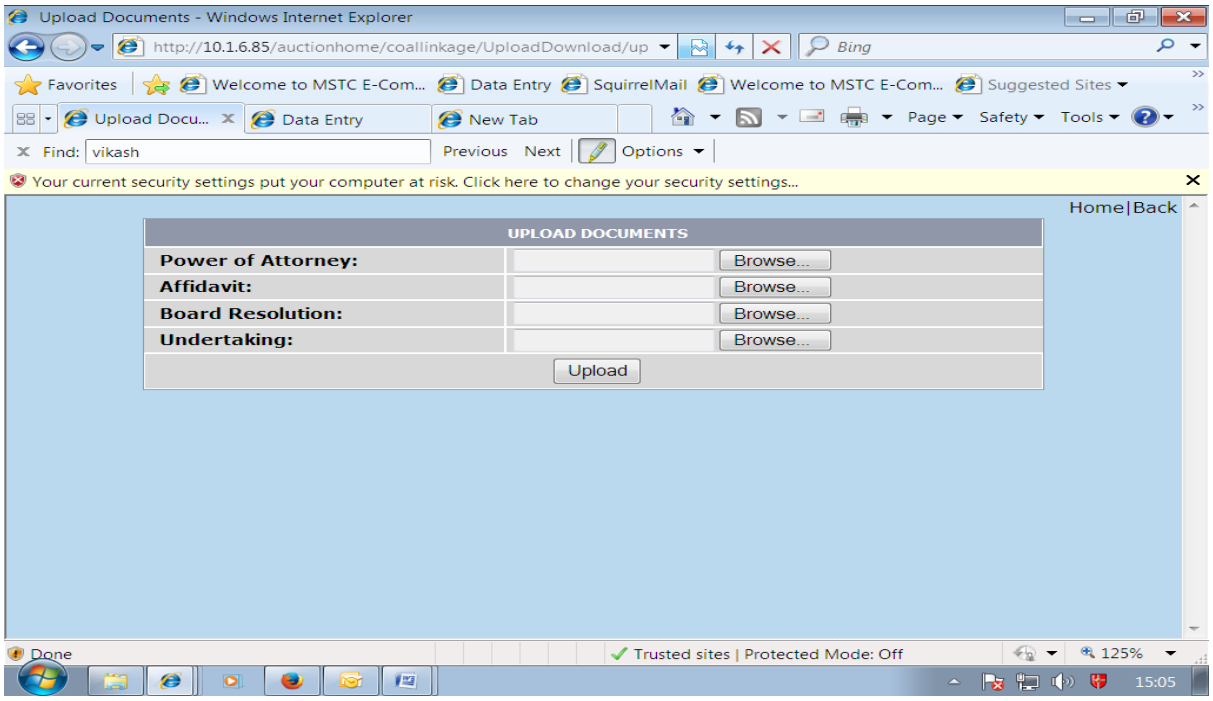

Browse the files.

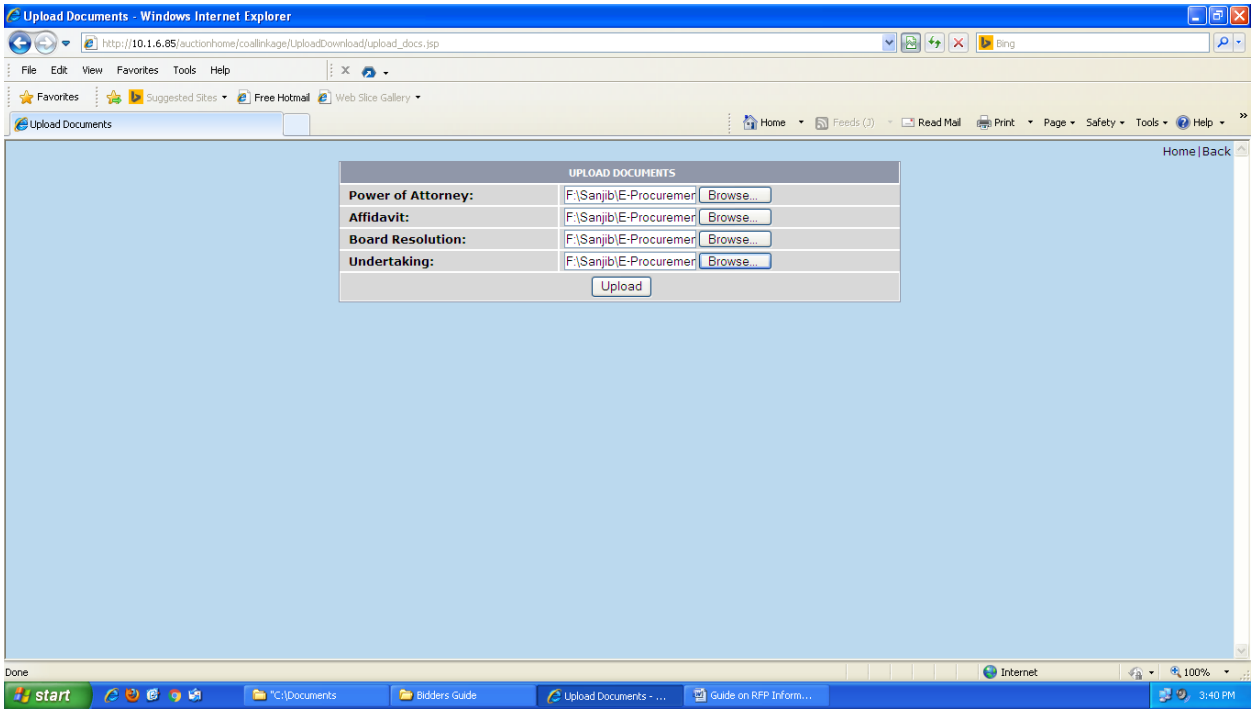

Click on Upload button. The following screen will appear.

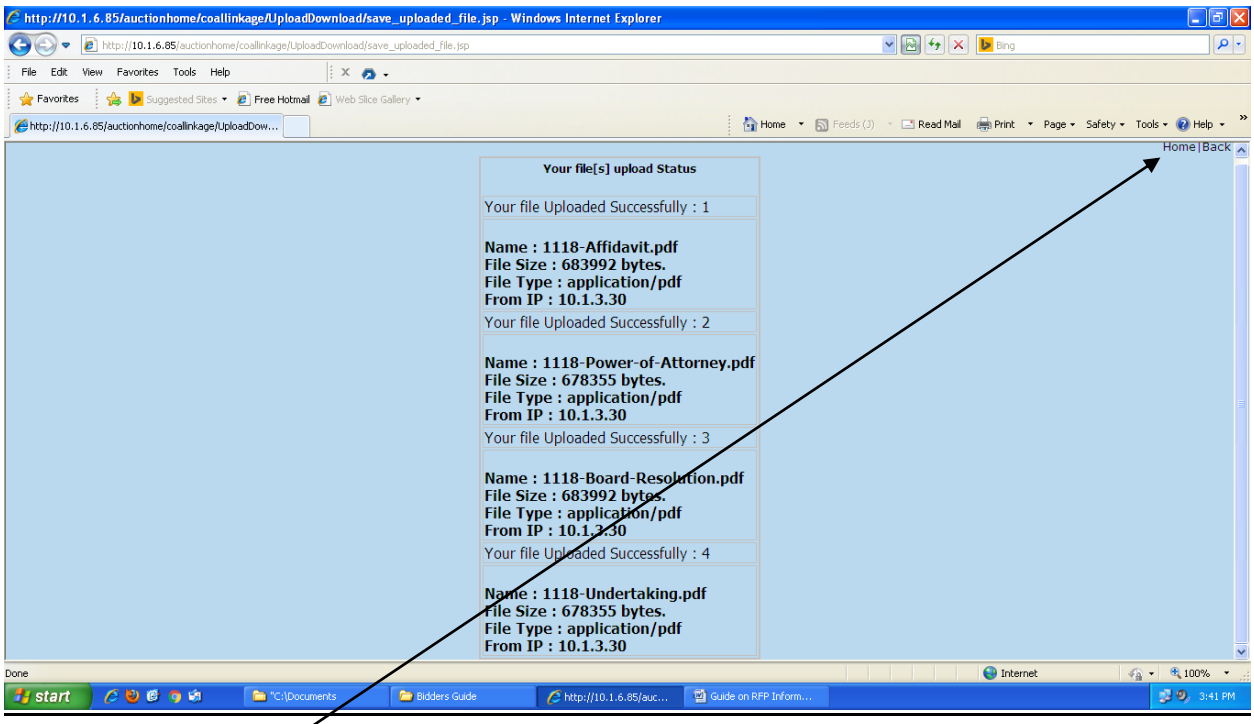

Click on Home button to go back to the homepage.

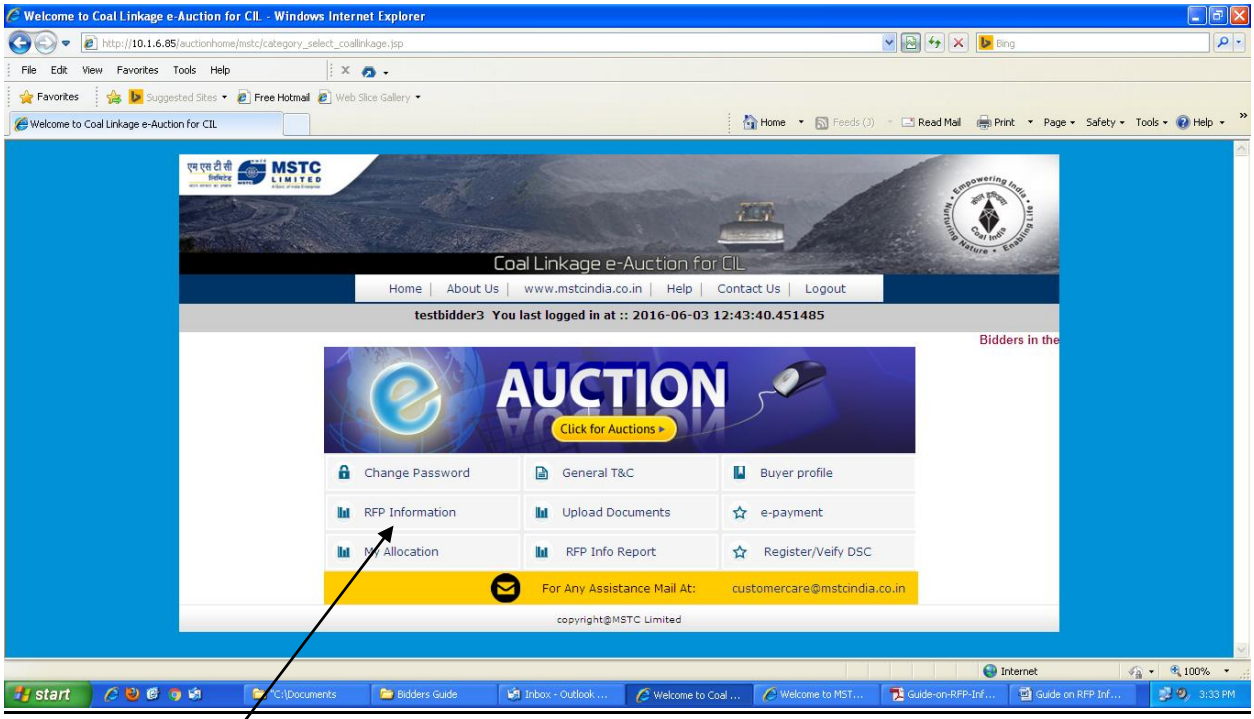

Click on RFP Information again to get the following screen.

Click on Submit button (Save button will remain disabled).

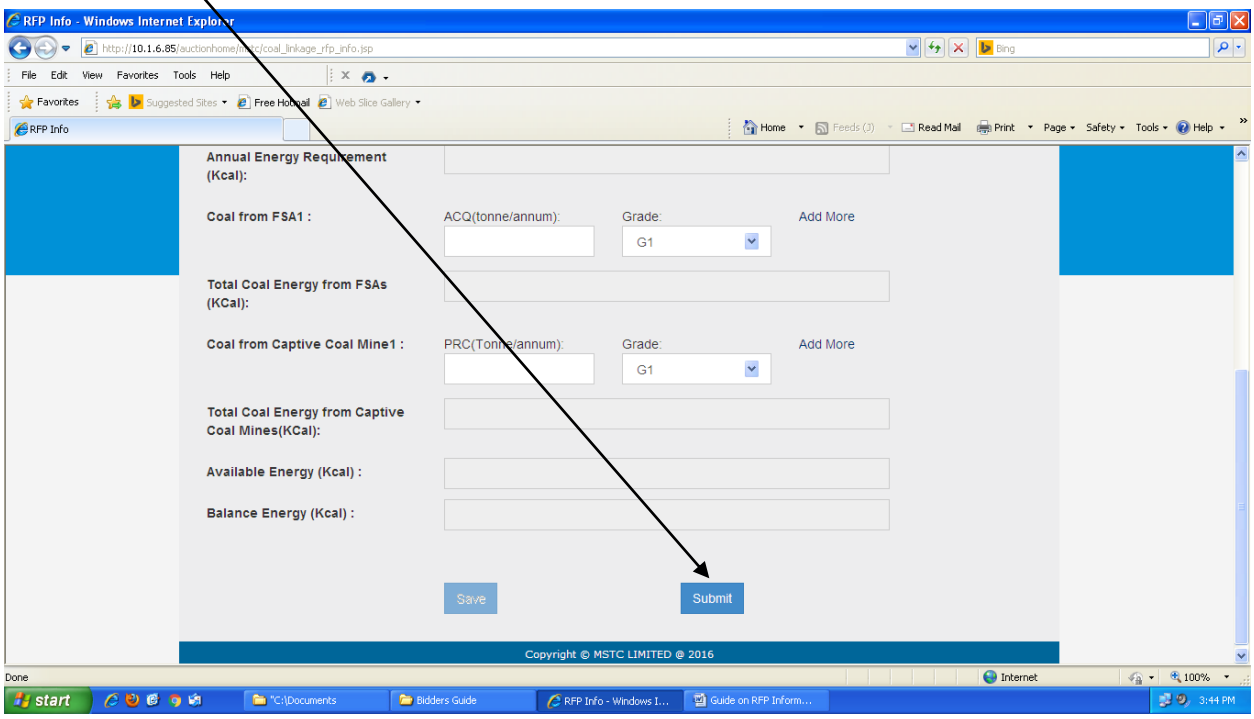

Now the screen will give a confirmation that the RFP has been successfully submitted as shown below.

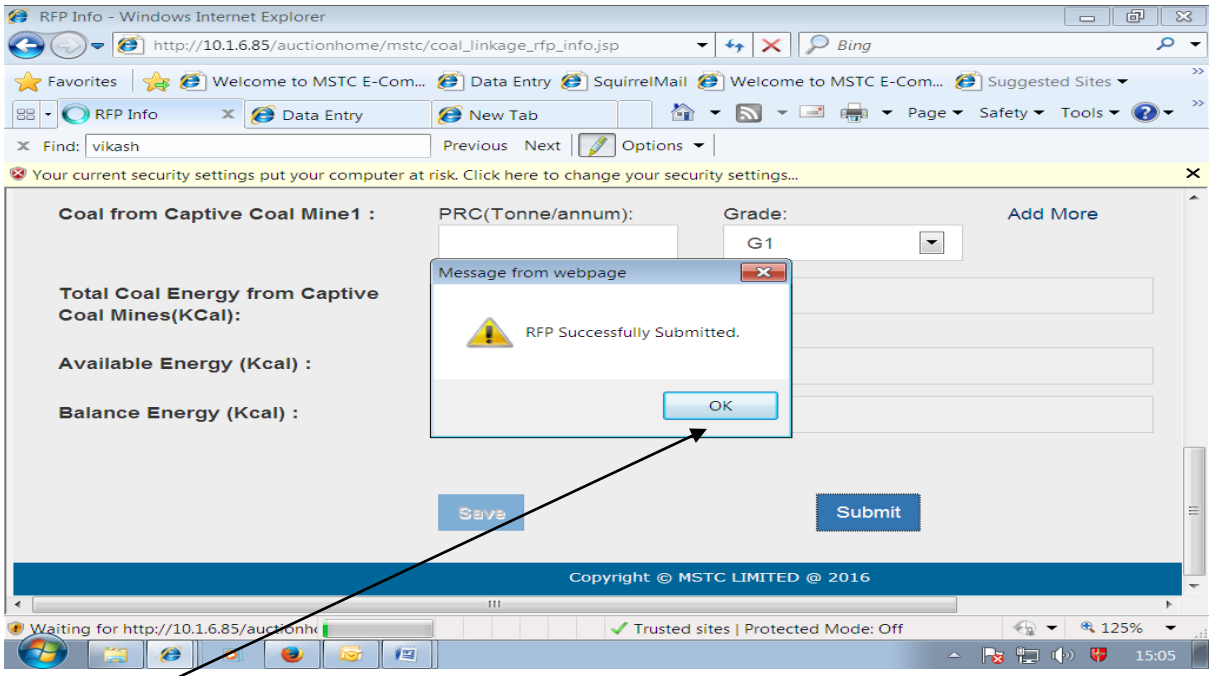

Click on Ok.

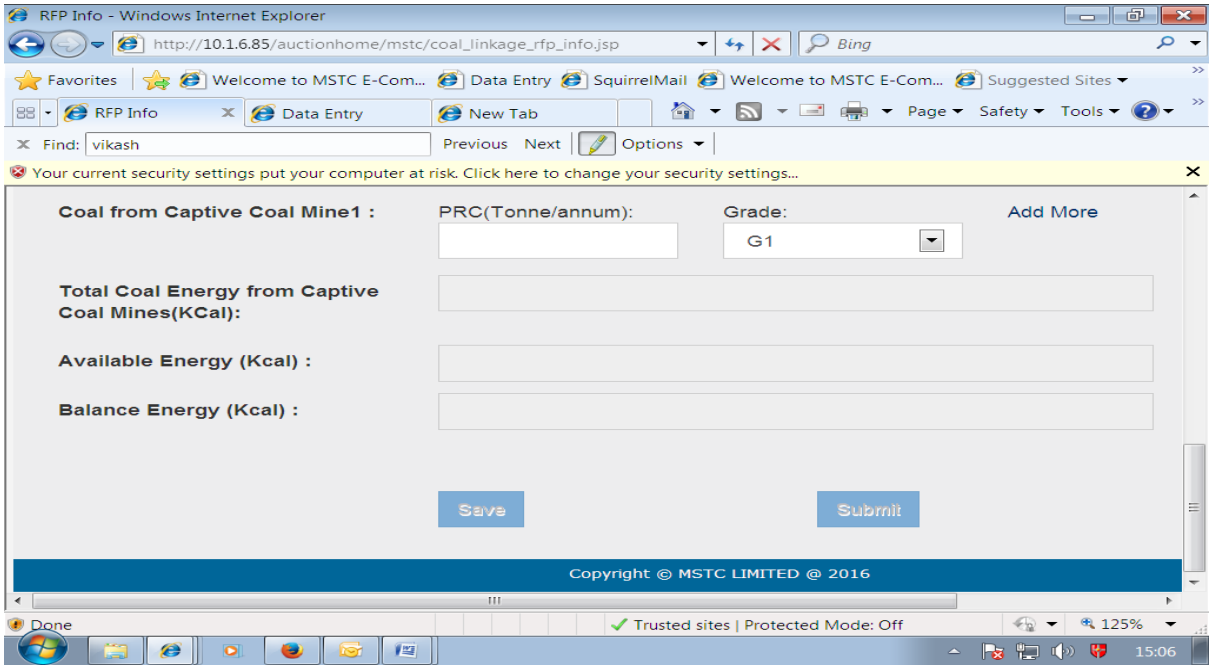

The Submit button now gets disabled. Click on Home button to go back to homepage.

Please note that

1. **It is mandatory for the bidder to fill up and submit the RFP Information to be able to bid in the auction process. The bidder may check the information provided by it through the link RFP Info Report.**

2. **The submission of the above information is allowed only once for each bidder and hence bidders should fill up the information very carefully. Modification of information once submitted or re-submission of information will not be allowed.**