Guide/Manual for

Buyer Registration in MSTC Limited

Click below link to Register/Fill online form

https://www.mstcecommerce.com/auctionhome/mstc/buyer_reggovts.jsp

http://www.mstcecommerce.com/auctionhome/mstc/buyer_reggovts.jsp

MSN India | Breaking News, En... | Buyer Registration

एम एस टी सी लिमिटेड MSTC LIMITED A Govt. of India Enterprise

MSTC AUCTION IBM an e- business solution

A prompt and transparent service

Home | About Us | www.mstcindia.co.in | Help | Contact Us

Buyer's Registration Form

(All field's marked with * are mandatory)

Register Me As :(Select from drop Down list)

Buyer Origin:	◉ Domestic
Buyer Type *:	Select Buyer type Govt. of Telangana Plot Sale
Name of the Individual/Company *:	
Contact Person*:	
Postal Address*:	
City*	
Pin*:	
State/Union Ter.*:	======select state==========
Country*:	INDIA
E Mail*:	
Phone*:	
Fax:	
PAN No.*:	Click to check PAN
Preferred User ID* :	Click to check UserID
Password* :	
Confirm Password* :	
GST No.* :	
Bankers' Name* :	
Account Number* :	

Select "Plot Sale"

http://www.mstcecommerce.com/auctionhome/mstc/buyer_reggovts.jsp

MSN India | Breaking News, En... | Buyer Registration

एम एस टी सी लिमिटेड MSTC LIMITED A Govt. of India Enterprise

MSTC AUCTION IBM an e- business solution

A prompt and transparent service

Home | About Us | www.mstcindia.co.in | Help | Contact Us

Buyer's Registration Form

(All field's marked with * are mandatory)

Register Me As :(Select from drop Down list)

Buyer Origin:	Domestic
Buyer Type *:	Plot Sale
Company Type *:	Select type Individual Proprietorship Firm Partnership Firm Private Ltd Company Public Ltd Company Cooperative Society HUF
Name of the Individual/Company *:	
Contact Person*:	
Postal Address*:	
City*	
Pin*:	
State/Union Ter.*:	======select state==========
Country*:	INDIA
E Mail*:	
Phone*:	
Fax:	
PAN No.*:	Click to check PAN
Preferred User ID* :	Click to check UserID
Password* :	
Confirm Password* :	
GST No. :	

Select Company Type:

For Example:
1) Select Individual (To Register as Individual)
2) Select Partnership (To Register as Partnership)

http://www.mstcecommerce.com/auctionhome/mstc/buyer_reggovts.jsp

MSN India | Breaking News, En... | Buyer Registration

एम एस टी सी लिमिटेड MSTC LIMITED A Govt. of India Enterprise

MSTC AUCTION IBM an e- business solution

A prompt and transparent service

Home | About Us | www.mstcindia.co.in | Help | Contact Us

Buyer's Registration Form

(All field's marked with * are mandatory)

Register Me As :(Select from drop Down list)

Buyer Origin:	Domestic
Buyer Type *:	Plot Sale
Company Type *:	Individual
Name of the Individual/Company *:	
Aadhar No*:	
Contact Person*:	
Postal Address*:	
City*	
Pin*:	
State/Union Ter.*:	======select state==========
Country*:	INDIA
E Mail*:	
Phone*:	
Fax:	
PAN No.*:	Click to check PAN
Preferred User ID* :	Click to check UserID
Password* :	
Confirm Password* :	

If Company Type is "Individual"

Enter Individual's Name

Enter Aadhar Number

Enter Individual's Name

Fill Address details without using Special Characters such as ",",/,"-",& etc.,

Provide Space Instead of Special Characters

Enter valid e-mail ID

Enter PAN No.

http://www.mstcecommerce.com/auctionhome/mstc/buyer_reggovts.jsp

MSN India | Breaking News, En... | Buyer Registration

एम एस टी सी लिमिटेड MSTC LIMITED A Govt. of India Enterprise

MSTC AUCTION IBM an e- business solution

A prompt and transparent service

Home | About Us | www.mstcindia.co.in | Help | Contact Us

Buyer's Registration Form

(All field's marked with * are mandatory)

Register Me As :(Select from drop Down list)

Buyer Origin:	◉ Domestic
Buyer Type *:	Plot Sale
Company Type *:	Partnership Firm
No of Partners *:	

Note*: Name of the Managing Partner shall be among one of the partners.

Name of the Managing Partner*:	
Postal Address*:	
City*	
Pin*:	
State/Union Ter.*:	======select state==========
Country*:	INDIA
E Mail*:	
Phone*:	
Fax:	
PAN No.*:	Click to check PAN
Preferred User ID* :	Click to check UserID
Password* :	
Confirm Password* :	

If Company Type is "Partnership Firm"

Enter No. of Partners

http://www.mstcecommerce.com/auctionhome/mstc/buyer_reggovts.jsp

MSN India | Breaking News, En... | Buyer Registration

Buyer's Registration Form

(All field's marked with * are mandatory)

Register Me As :(Select from drop Down list)

Buyer Origin:	Domestic
Buyer Type *:	Plot Sale
Company Type *:	Partnership Firm
No of Partners *:	2
Note*: Name of the Managing Partner shall be among one of the partners.	
Partner 1*:	Remove
Partner 2*:	Remove
Name of the Managing Partner*:	
Postal Address*:	
City*	
Pin*:	
State/Union Ter.*:	======select state==========
Country*:	INDIA
E Mail*:	
Phone*:	
Fax:	
PAN No.*:	Click to check PAN
Preferred User ID* :	Click to check UserID
Password* :	
Confirm Password* :	
GST No. :	
Bankers' Name* :	

For Example: No. of Partners are "2(two)"

Enter Other Partner Name

Enter "Managing Partner" Name

Enter Managing Partner Name

Enter Valid E Mail ID

Enter Managing Partner's PAN Number

http://www.mstcecommerce.com/auctionhome/mstc/buyer_reg_new.jsp

Buyer Registration

Company *:	
Contact Person*:	
Postal Address*:	
City*	
Pin*:	
State/Union Ter.*:	======select state==========
Country*:	INDIA
E Mail*:	
Phone*:	
Fax:	
PAN No.*:	Click to check PAN
Preferred User ID* :	Click to check UserID
Password* :	Password Policy
Confirm Password* :	
Bankers' Name* :	
Account Number* :	
Branch*:	
IFSC Code* :	
Comment :	
Security Code:	7a142 / Enter Image code here / Refresh Image
Upload Buyer's Photo (Optional- JPG file Max 50KB size):	Browse...
Upload Buyers scanned signature (Optional- JPG file Max 50KB size):	Browse...

Submit Reset

Copyright©MSTC Limited

Buyer should enter valid e-mail id

Buyer need to create User ID which is useful while logging in into MSTC website at time of participation in e-auctions

Buyers must create their password as per password policy to log in into website.

Note: Password is very confidential and should not be shared with anyone.

RULES TO CREATE PASSWORD/PASSWORD POLICY:

1) Password Length should be 8 to 15 characters Long.

2) Password must contain at least one Numeral, one alphabet & one special character.

3) Allowed special characters are @, !, # , $ and _

4) You password will remain valid for 30 days from the date of modification.

http://www.mstcecommerce.com/auctionhome/mstc/buyer_reggovts.jsp

MSN India | Breaking News, En... | Buyer Registration

City*	
Pin*:	
State/Union Ter.*:	======select state==========
Country*:	INDIA
E Mail*:	
Phone*:	
Fax:	
PAN No.*:	Click to check PAN
Preferred User ID* :	Click to check UserID
Password* :	
Confirm Password* :	
GST No. :	
Bankers' Name* :	
Account Number* :	
Branch*:	
IFSC Code* :	
Comment :	
Security Code:	5313d Enter Image code here — Refresh Image
Upload Buyer's Photo (Optional- JPG file Max 50KB size):	Browse...
Upload Buyers scanned signature (Optional- JPG file Max 50KB size):	Browse...

☐ I accept the General Terms 'n' Conditions of e-Auction. Click here to see Terms 'n' Conditions.

☐ I accept the Buyer Specific Terms 'n' Conditions of e-Auction. Click here to see Terms 'n' Conditions.

Click on "Submit" — Submit Reset

Enter Bank details:

1) For an Individual: Individual's Bank Details.

2) For Partnership: Managing Partner's Bank Details.

Copyright©MSTC Limited

http://www.mstcecommerce.com/auctionhome/mstc/buyer_reggovts.jsp

MSN India | Breaking News, En... | Buyer Certification

1) Verify filled info carefully and make changes required if any then click on Submit Button.
2) Form once submitted cannot be edited.
3) After successful Submission, a confirmation mail will be received in buyer's mail id provided in application form.
4) Buyers should send self attested scanned documents to MSTC official's mail id along with confirmation mail Print out.

Process/Steps to download MSTC beneficiary details to submit Non refundable Registration fee of Rs.1180/- (Rs.1000/- + GST).

Click on below link

http://www.mstcecommerce.com/auctionhome/e-Payment_deact.jsp

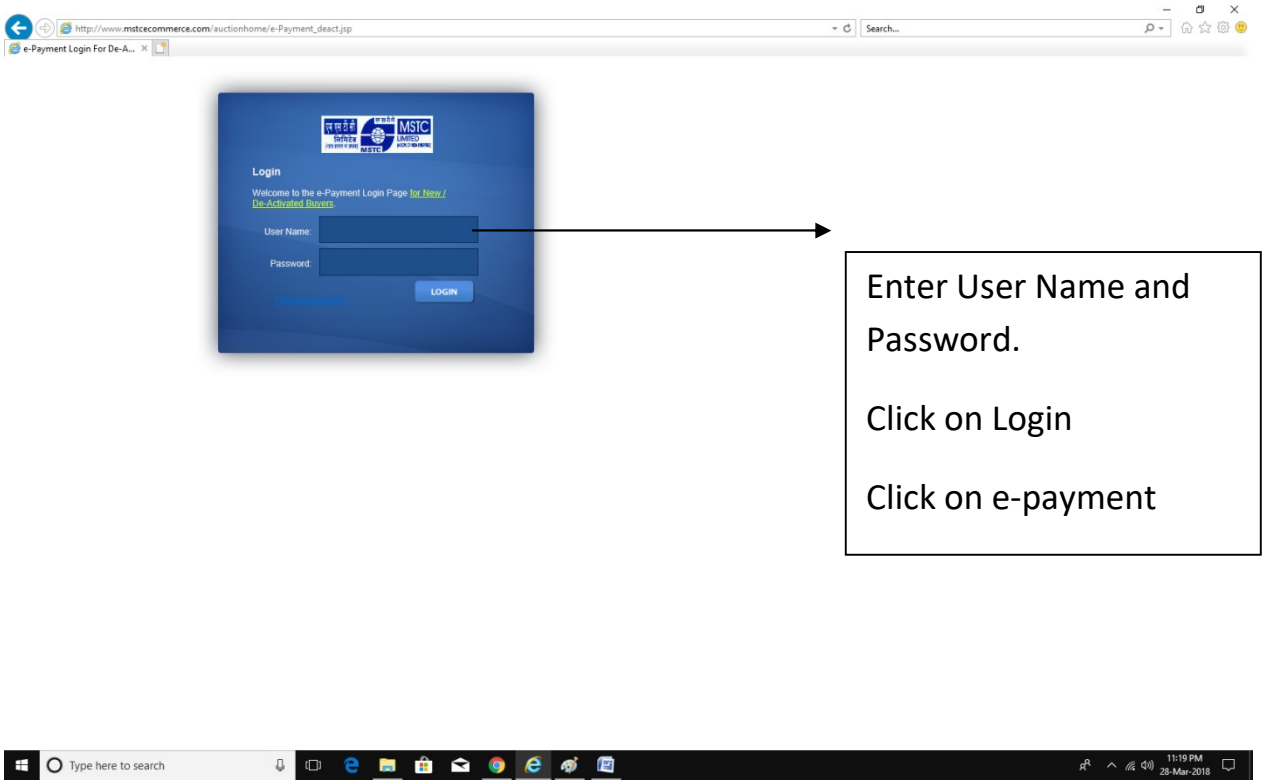

Enter User Name and Password.

Click on Login

Click on e-payment

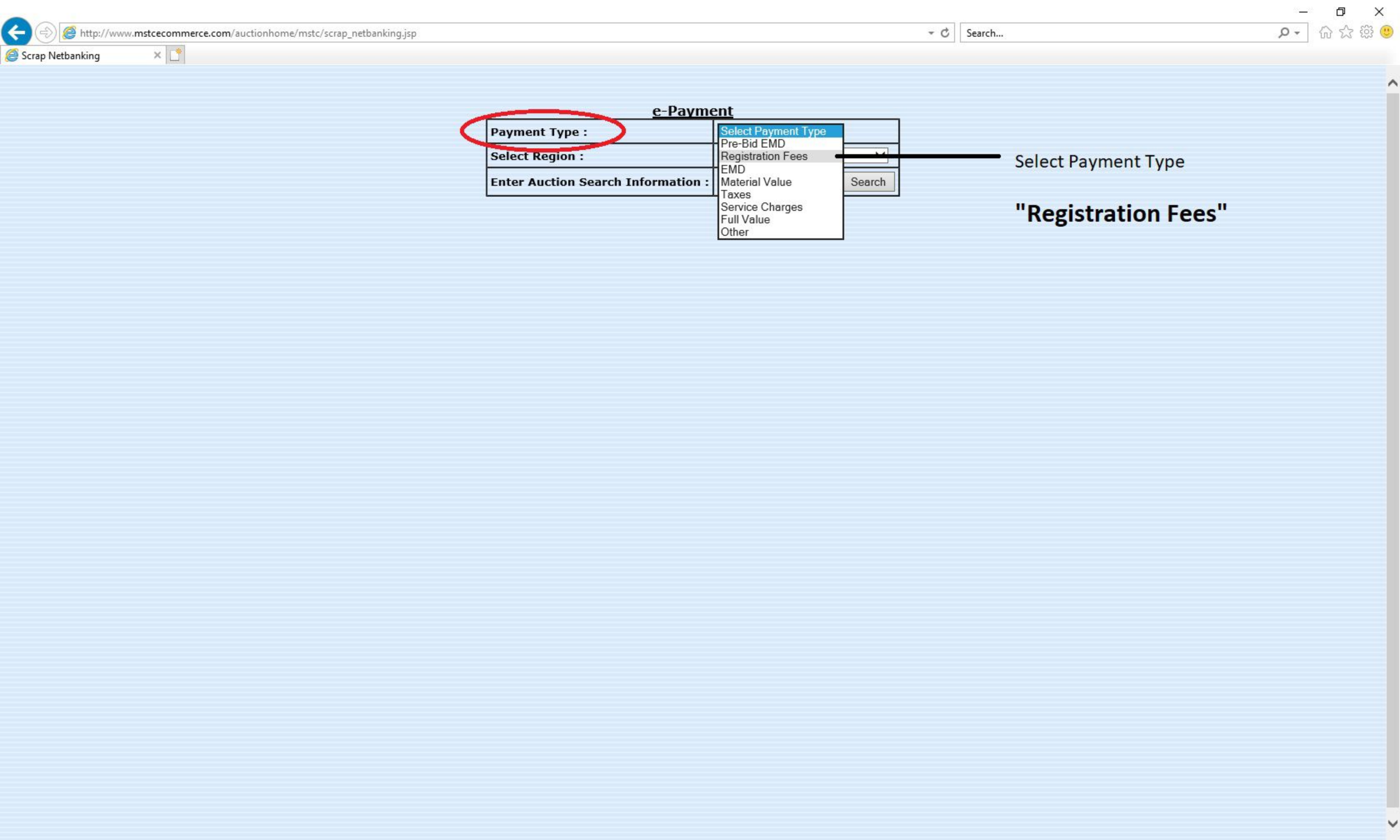
http://www.mstcecommerce.com/auctionhome/mstc/scrap_netbanking.jsp
Search...
Scrap Netbanking
e-Payment
Payment Type :
Select Region :
Enter Auction Search Information :
Select Payment Type
Pre-Bid EMD
Registration Fees
EMD
Material Value
Taxes
Service Charges
Full Value
Other
Search
Select Payment Type
"Registration Fees"

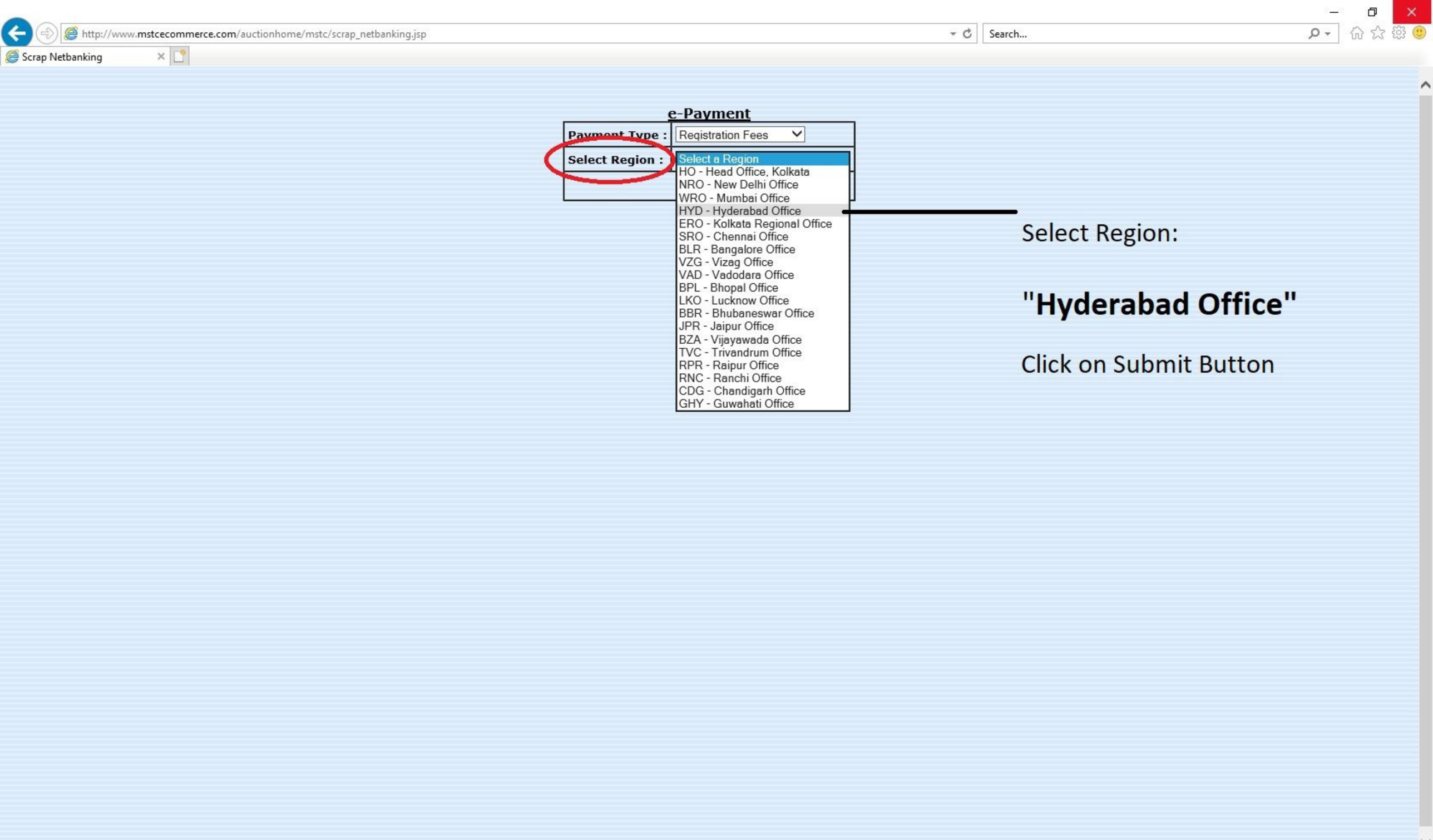
http://www.mstcecommerce.com/auctionhome/mstc/scrap_netbanking.jsp
Search...
Scrap Netbanking
e-Payment
Payment Type :
Registration Fees
Select Region :
Select a Region
HO - Head Office, Kolkata
NRO - New Delhi Office
WRO - Mumbai Office
HYD - Hyderabad Office
ERO - Kolkata Regional Office
SRO - Chennai Office
BLR - Bangalore Office
VZG - Vizag Office
VAD - Vadodara Office
BPL - Bhopal Office
LKO - Lucknow Office
BBR - Bhubaneswar Office
JPR - Jaipur Office
BZA - Vijayawada Office
TVC - Trivandrum Office
RPR - Raipur Office
RNC - Ranchi Office
CDG - Chandigarh Office
GHY - Guwahati Office
Select Region:
"Hyderabad Office"
Click on Submit Button

http://www.mstcecommerce.com/auctionhome/mstc/scrap_netbanking.jsp

Scrap Netbanking

e-Payment

Payment Type :	Registration Fees
Select Region :	HYD - Hyderabad Office
Enter Amount :	1180
Netbanking	RTGS/NEFT

Enter amount of Rs.1180/-

Click on "RTGS/NEFT"

Type here to search

11:30 PM
28-Mar-2018

http://www.mstcecommerce.com/auctionhome/mstc/scrapbuyerrtgspaymentp.jsp?lot=0&regp=hyd&aucidpemd=0&paymenttype=RFEE&itememd2=1180

RTGS/NEFT Payment

SCRAP RTGS PAYMENT

To be Filled by Applicant For Bank Details	
Bank Name :	
Address 1 :	
Address 2 :	
Address 3 :	
City Name :	
Pin Code :	
To be Filled By Applicant	
Account Title :	
Debit Account No :	
Account Type :	Savings / Current / Over Draft
Remittance Details	
Amount (in figures.)	1180.0
Remarks :	REGISTRATION FEE PAYMENT

Print

Fill your bank name, branch etc., provided in buyer's registration.

Enter Account Name

Enter Account Number provided in buyer's registration

Select Account Type

Click on Print

http://www.mstcecommerce.com/auctionhome/mstc/scrapbuyerrtgsprint.jsp

RTGS PAYMENT APPLICATI...

Note:

Buyers should send the UTR no. for this transaction to MSTC by e-mail duly attaching this RTGS payment slip.

Login will be activated after receipt of complete and correct documents & UTR No of registration fee (Rs.1180/-) remitted to MSTC account only.

Date: 28/03/2018

RTGS PAYMENT

To,

XXXXXXXXXXXXX
XXXXXXXXXXXXX
XXXXXXXXXXXXX

Sub :: Request for SCRAP RTGS/NEFT Payment

Applicant Details

Account Title	XXXXXXXXXXXXX
Debit Account No	XXXXXXXXXXXXX
Account Type(Savings/Current/Over Draft)	Savings

Beneficiary Details

Beneficiary Name	MSTC LIMITED
Credit Account No	XXXXXXXXXXXXXXXX
Bank	Yes Bank
Branch	Kolkata
Account Type	Current
IFSC Code	YESB0000190

Remittance Details

Amount Rs. 1180.0 /-

Amount (in figures.)Rupees One Thousand One Hundred Eighty Only

Please remit the amount as per the aforesaid details, by debiting my/our account for the amount of remittance with the following remittance details:

Remittance Data :REGISTRATION FEE PAYMENT

Note: Instruction to the Bankers while remitting the funds

i) This Acknowledgement Receipt is valid for three days from the date of generation.
ii) No overwriting is allowed in the format above.

Thanking you,

Print

Click on Print to take Printout

Buyers should use this RTGS payment slip only for one time and should not share this with any other buyers.

Payment can be made to the generated beneficiary account either by NEFT or RTGS through your bank